The OAK 1940

Mary Bess -
I think you are a very sweet girl

Love to you
Gracie
Gaither

Betty Brown

Lots of Luck to a swell girl Marjorie Hamilton

Loads of luck to a really swell girl. Anne Jean Young

Lots of luck to a swell friend

Yours till night falls and breaks a leg.

May you always stay just as you are.

Lots of Love Martha

Remember me! Mary

May your future be filled with golden happiness

Best wishes Marie Anderson

Property of Mary Bess Hudgins

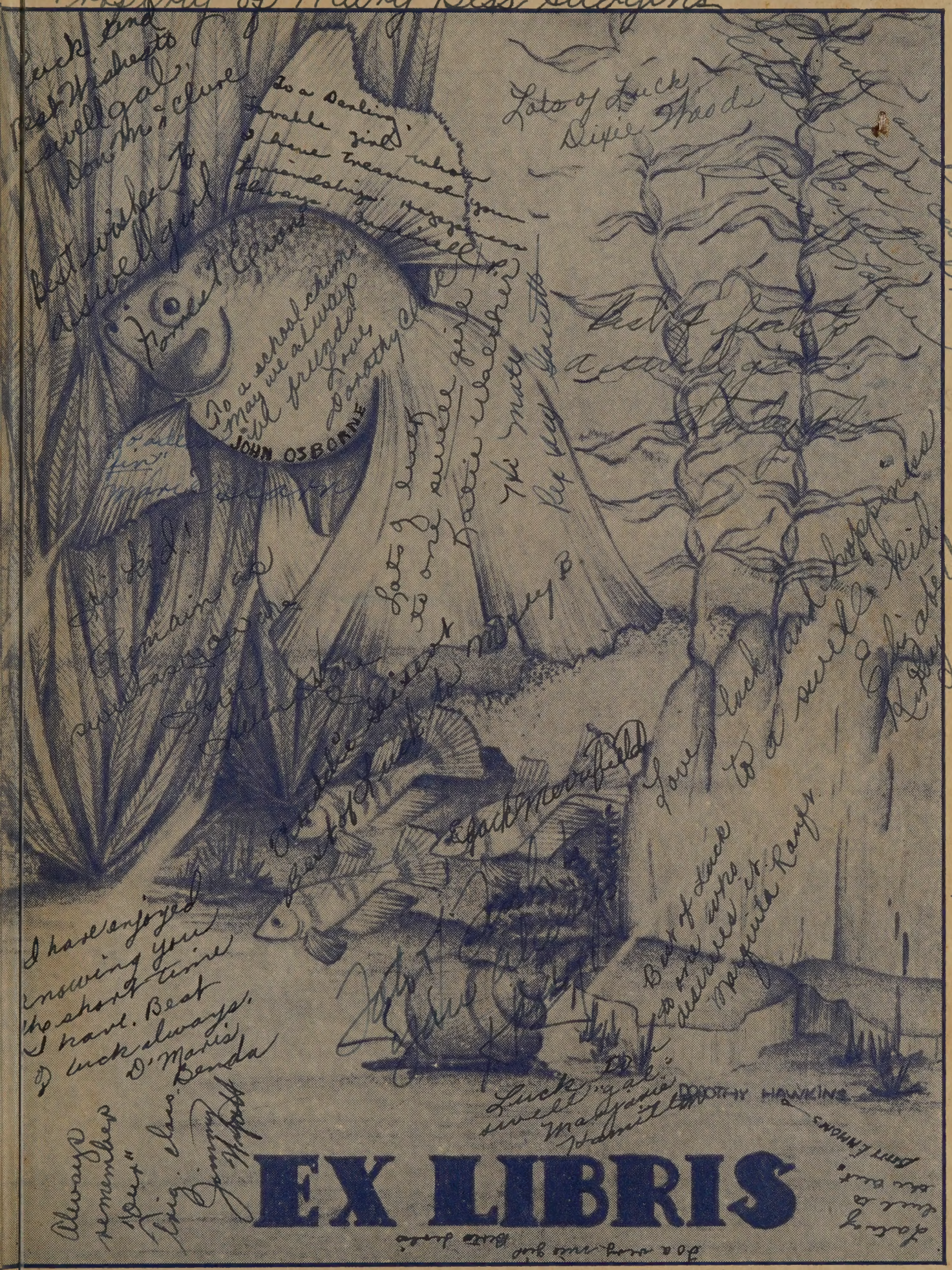

EX LIBRIS

5/30/40
Here's to all the good luck and success (except a little I want some on me). Yours forever.
Bill Brown

Best wishes and thanks for the pleasure
Connie Pitch

Honest Dave Beges

May you have the best of luck always
Jack Dunn

You are a very nice girl.
James Sheffield

Dear Mary Bee -
You are a very sweet girl and I like you a lot.
Margie Jones

Love to a very sweet and lovable girl with a lovely voice. Lots of luck & the best of luck.
Always!
Lorraine Jones

Good luck to a swell girl,
Clark Hayes

To a very sweet nice girl that I think lots of.
Sally Pat Richardson

Lots of luck and success to a swell girl who deserves it.
Paul Whitney Goodwin

Good Luck,
Howell Hocker

To a swell little girl.
"Sammy"

To an old school pal.
Best wishes in everything -
Louise Lowe
Maxine Cooper

the best of everything to a very sweet girl.
Helen Spangler

Best Wishes to a swell gal
Jack Jones

Loads of luck to a swell girl who won't need it.
Jane Earlen Earley (Jenny)

Remember me as a friend always
Lydia Wagner

I wish lots of luck to a very nice girl.
Claire Nichols

To a very cute and sweet girl
Marian Baltzer

Best wishes to one of the nicest girls I have ever known.
Juanetta McCorkle

The 1940 Oak

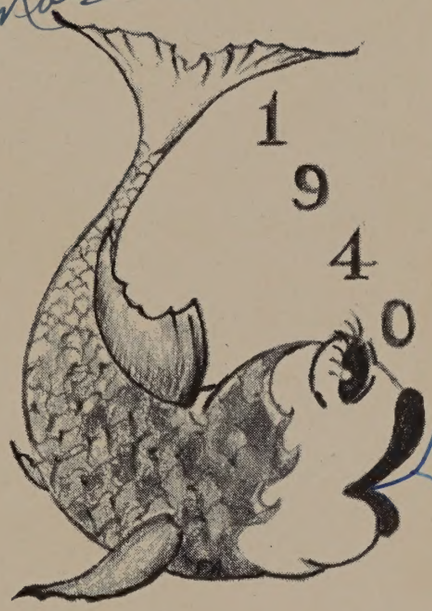

This may sound "fishy" but I really mean it you're a real pal.
Joanna Jones

Best wishes to 1 swell and happiness
Dorothy Dean

Best of everything to a keen girl.
Raymond Hill

Dear Mary Ann,
I have enjoyed knowing you in high school. Don't ever change.
Love,
Sarah Hard Connally

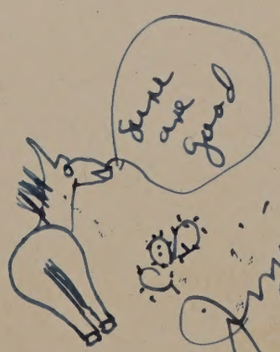

Jimmy Hyatt

Lots of luck to a perfect girl.
Love,
Theresa Kasap

Editor
DOROTHY SCHMIDT

Co-Editors
MARY BELLE WATSON
OLETA LOFTICE

The Oak 1940

Published by the Senior Class of Adamson High School - Dallas

Love, Mary Belle

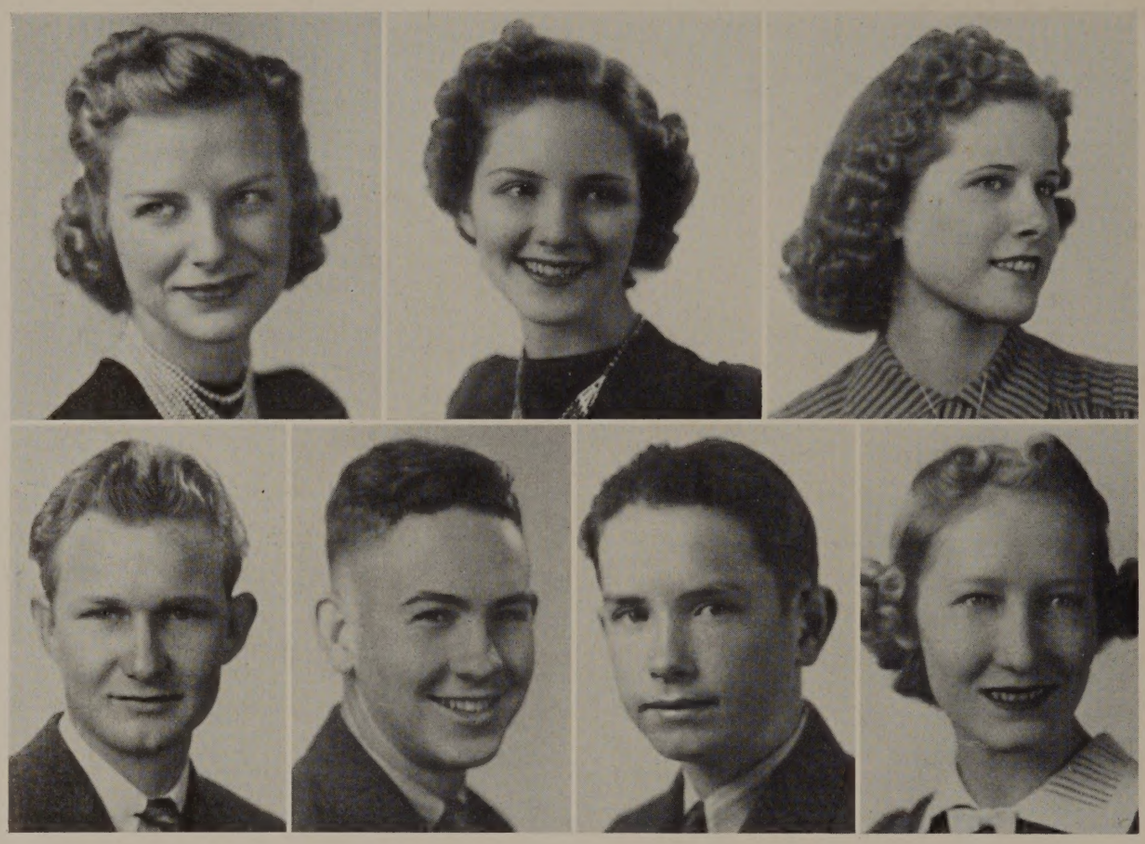

Oak Staff

Dorothy Schmidt . . . . . Editor-in-Chief

Mary Belle Watson
Oleta Loftice } . . . . . Co-Editors

Denis O'Brien
Warren Law } . . . . . Business Managers

Earnest Morrow
Jane Murdoch } . . . . . Bookkeepers

SPONSORS

Miss Mabel Rockett

Miss Idabel Cabaniss

Miss Ripple Frazer

Miss Christine Hammock

Oak Staff

EDITORIAL

Dorothy Schmidt
Charlotte Harber
Mary Belle Watson
Virginia Hine
Oleta Loftice
Dorothy Mitchell
Sarah Ward Connally

BUSINESS AND ADVERTISING

Denis O'Brien
Earnest Morrow
Warren Law
Jane Murdoch

SNAPSHOTS

Truman Wilder
Charles Bowles
Bill Cutter

ART

Dorothy Hawkins
Frances Albin
Dorothy Merritt
Aubrey Sharp
Erma Tiner

For years he has labored and fought to preserve the ideals of this institution, cheerfully meeting discouragement and difficulty with his ready smile. Urged by his motto, "Give to the world the best that you can" he has given to us his best efforts, upholding his conception of school life, ever pleading for a lofty standard of manhood and womanhood. His loyalty to the school, his willingness to share our joys and sorrows likewise defeats and triumphs, and his service for our continued advancement, all combine to awaken in us, the Senior Classes of 1940, this tribute to our principal,

Howard A. Allen

Miss Anna Bell
Miss Mary Louise Clyette

Miss Ruth Bell
Miss Margaret Harris

Dedication

As a recognition of their willingness and of their ability to serve the students individually and collectively, and of their wise counsel which has proved indispensable in our decisions, gratefully and affectionately we dedicate this volume of the Oak to our Senior sponsors.

Foreword

That, when you read these pages, there may be in your hearts the happy recollections of school days, that the images of faces and of scenes contained herein may bring pleasure and loving remembrance of them, we, the Senior classes of 1940, have made this record and present it to you, our school fellows, hoping you will find it an acceptable tribute to you and to Adamson.

Love,
Success
and Happiness
to Mary Bess, a
sweet and precious
friend of mine. Shields
Mary H

ORDER OF BOOKS

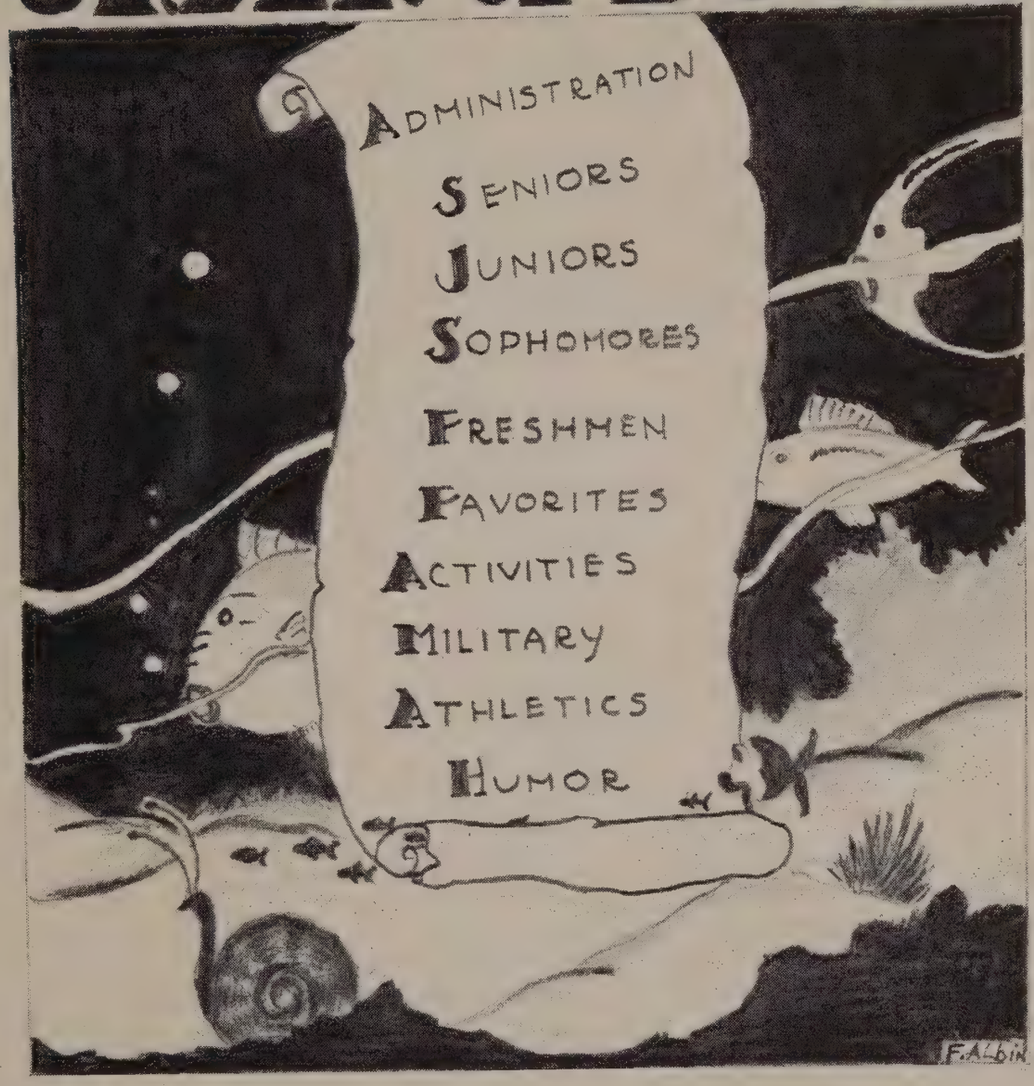

In Memoriam

MISS MARY MORRISON

Instructor of Physical Education
Died October 19, 1939

"Chief of all her wonderous works,
Supreme of all her plan,
She has put an upward reach,
Within the heart of man."

Miss Mary Morrison, former gymnastic instructor of this school will long be remembered by those who have known and worked with her. She was noble, and sympathetic, with winning ways which spread sunshine wherever she went. Her abilities as a leader and untiring worker were exhibited by her patience with the Pep Squad and Gymkhana, whose tasks she met in a sweet and gentle way. She was truly an ever-ready teacher—ready to laugh, to love, or to live, and there could never be another, although there should be millions. She sacrificed joys and pleasures which she cherished in an effort to serve those who needed her, and she was richly compensated with rewards of gratitude.

As a last tribute to the one whom we all so dearly loved let us, as she did, remember this:

"There is a destiny that makes us brothers;
None goes his way alone;
All that we send into the lives of other
Comes back into our own."

EDNA LYNN PLUMLEE,
Taken from the school paper,
The Acorn

•

WARREN TANNER

Class of June 1940
Died August 31, 1940

•

J. Y. KING

Class of June 1940
Died January 8, 1940

•

JERRY KINNEY

Class of June 1940
Died March 25, 1940

ADMINISTRATION

Board of Education

David W. Carter, Jr., M. D. . . . . President
Mrs. W. P. Zumwalt . . . . . Vice-President

COMMITTEES

Finance
Gabe P. Allen
L. O. Donald
Dan D. Rogers

Buildings and Sites
L. O. Donald
Gabe P. Allen
F. D. Danford

Supply
Mrs. W. P. Zumwalt
F. D. Danford
L. O. Donald

Lunchrooms
Mrs. T. A. Waggoner
Dan D. Rogers
Mrs. W. P. Zumwalt

Rules
Dan D. Rogers
Mrs. W. P. Zumwalt
Mrs. T. A. Waggoner

Welfare
F. D. Danford
Mrs. T. A. Waggoner
Gabe P. Allen

N. R. Crozier
Superintendent of Schools

L. V. Stockard
Assistant Superintendent of Schools

Julius Dorsey
District Superintendent of High Schools

Faculty

Allen, H. A.
Aduddell, Helen
Alexander, Laura
Alston, Jeanette
Ballard, C. V.
Basom, Olivette
Beattie, Martha Alice
Bell, Anna
Bell, Ruth
Bramlette, Minnie
Browne, T. W.
Cabaniss, Idabel
Campbell, L. E.
Clement, Nellie D.
Clement, W. B.
Clyette, Mary Louise
Cooper, Berta
Crane, Abigail
Dickey, Verde
Durrett, W. P.
Easley, Onie B.
Eisenlohr, Henrietta
Frazer, Ripple
Griffin, H. S.
Graves, Fannie
Hamilton, Lucy
Hamilton, W. T.
Hammock, Christine
Harris, Margaret
Harris, R. B.
Haseltine, May
Hedde, Wilhelmina
Herzog, William
Hester, H. B.
Higginbotham, Lorine
Hoehn, Gladys
Holloway, Geraldine
Horn, Helen
Kendrick, Mary
King, Roberta
Langford, Winnie
Lankford, Nellie Bly
Leftwich, L. C.
Mann, J. A.
Marriott, Rhea
Meek, William
Miller, Hazel
Mondy, Mary
Newberry, Eugenia
Noah, W. E.
Nutley, Carl
Patrick, Anne Anne Patrick
Peters, Joe
Peters, Rae Rae Peters
Rockett, Mabel
Rootes, Virginia
Ruffin, Ruth
Smith, R. N. R. N. Smith
Stokes, Bernice
Stroud, Richard
Tilley, Eunice
Trice, Margaret

Winnie Langford.

Olivette C. Basom
M. Haseltine

Roberta King

Parent-Teacher Association

OFFICERS

President	Mrs. E. L. Hare
First Vice-President	Mrs. Jack Simms
Second Vice-President	Mrs. W. E. Stallings
Third Vice-President	Mrs. Calvin Ellis
Fourth Vice-President	Mrs. Alger Jones
Fifth Vice-President	Mrs. Lee Lassetter
Sixth Vice-President	Mrs. O. S. Coke
Seventh Vice-President	Mrs. R. Rasor
Recording Secretary	Mrs. Geo. Jones
Corresponding Secretary	Mrs. Otis Meserole
Treasurer	Mrs. F. Lee Lemly
Historian	Mrs. J. C. Tyler
Parliamentarian	Mrs. E. F. James

"The love of children is the common tie which should unite us in holiest purpose." The desire of the Parent-Teacher Association is to bring the home and the school closer together, so that parents and teachers may cooperate intelligently in the training of our youth.

Dads Club

OFFICERS

President	Clive Templeton
First Vice-President	E. C. Muchmore
Second Vice-President	E. C. Murphy
Third Vice-President	Fitzhugh Marshall
Fourth Vice-President	M. V. Moore
Fifth Vice-President	J. D. Peterson
Secretary Treasurer	H. D. Yeargan

The Dads Club endeavors to uphold all of the fine traditions of W. H. Adamson High School; it fosters among the students any movement looking toward a better understanding of the problems that confront them and encourages them in their efforts to obtain an education.

The Club stands as sponsor to special groups which, in any manner, deserve commendation by reason of outstanding performance, either in scholarships or in athletics, and the Club believes that these students should be properly rewarded for their efforts.

Marge Jane

SENIORS

DORETHY HAWKINS

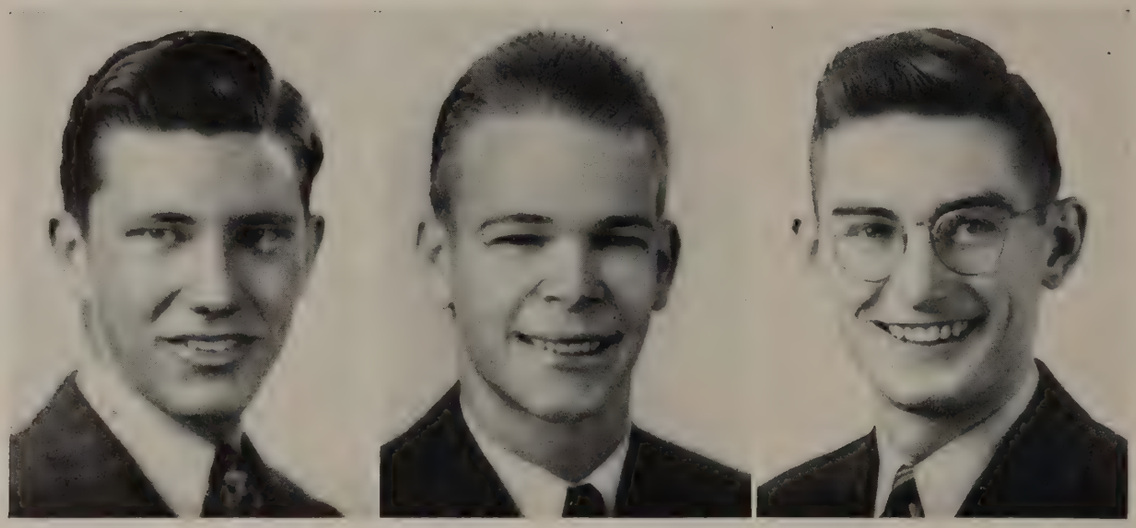

January Class Officers

President . . . . . William Gruneisen
Vice-President . . . . . Wilbert Blanton
Secretary . . . . . Carlisle DeHay
Acorn Reporter . . . . . Edna Lynn Plumlee
Sponsors . . . Miss Margaret Harris and Miss Anna Bell

COMMITTEES

Program

Rader McCulley
Edna Lynn Plumlee
Orville Brown
Rose Marie West
Mary Johnston

Social

Mary Bearden
Eleanor Hawkins
Imogene Warren
Walter Patton
Carl Napier

Invitation

Dorothy Miller
Jane Murdoch
Mary Ruth North
Forrest Lee
Kirk Webb

BAKER, ROBERT

Entered from Boude Storey, ' 36.

Captain of Football, '39; Scholarship Club; Baseball; Basketball; Student Council; Latin Club; Vice-Pres. 3B Class; Operetta.

ANDERSON, MARILYN

Entered from James Bowie, '36.

Gymkhana; Latin Club.

BEARDEN, MARY

Entered from Reagan, '36.

Cheerleader; Senior Play Cast; Social Chairman 4A Class; Student Assistant; Acorn Reporter and Salesman; Gymkhana; Library Council; Program Chairman Book Review Club; Denton Play Day; Pep Squad.

BEARDEN, C. C.

Entered from Peeler, '36.

Scholarship Club; Senior Representative in Student Council; Kamera Klub; Commercial Club; Basketball; Senior Play Cast, Gymkhana Student Assistant.

BECKHAM, JACK

Entered from Bowie, '35.

BENNETT, ELINOR

Entered from Bowie, '36.

Acorn Staff; Underclass Officer; Library Council; Girl Reserve Officer; Student Council Officer; Book Review Club; Senior Play Cast; I. L. P. C. Convention; Scholarship Club; Four-Year Linz; Four Year Everts; Gymkhana; Latin Club; John E. Morris Award; National Honor Society.

BOARD, FRANCES

Entered from Reagan, '36.

BLANTON, WILBERT

Entered from Hogg, '36.

Student Council; National Honor Society; Sports Editor of Acorn; Scholarship Club; Latin Club; Linz Pin; Everts Award; Football; Baseball; Vice-Pres. 4A Class.

BOWDEN, EDGAR

Entered from Bowie, '36.

Latin Club; Pan-American Peace Forum; Student Council; R. O. T. C.

CARTER, ELIZABETH

Entered from Hogg, '36.

Spanish Club; Dramatic Club; Commercial Club; Scholarship Club; Texas Poetry Club; Shorthand Merit Certificate; Student Assistant Gymkhana; Acorn Reporter.

CORNETT, MILDRED

Entered from Boude Storey, '36.

Senior Play Cast; Latin Club; Gymkhana.

BROWN, ORVILLE

Entered from Bowie, '36.

Business Manager of Acorn; Pres. Progressive Club; Corporal in R. O. T. C.; Crack Company, '38; Debate Team; Track; Acorn Reporter; Dramatic Club; Student Forum; Library Council; Senior Hi-Y; Information Desk; Senior Play Cast. John E. Morris Award.

BRYANT, JOHN
Entered from Bowie, '35.

DURAND, ELIZABETH
Entered from Peeler, '36.
National Honor Society; Kamera Klub; Associate Editor of Acorn; Cantata; Scholarship Club; Four-Year Linz Award; Four-Year Everts Award; Gymkhana.

ECKSTEIN, OTELIA
Entered from Reagan, '35.
Gymkhana.

CALDER, ROBERT
Entered from Peeler, '36.
Acorn Reporter; Baseball; Football; Gymkhana; Commercial Club; Scholarship Club.

CARMICAL, FRED
Entered from Arlington, '36.
Track; Football.

ESTES, MARY FRANCES
Entered from Peeler, '36.
Sec. 2B Class; Social Chairman 3B Class; National Honor Society; Scholarship Club; Latin Club; Book Review Club, Acorn Staff; Senior Play Cast; Gymkhana; Student Council; Operetta; Girls' Glee Club.

FORD, JERRYLINE
Entered from Boude Storey, '37.
Student Council; Denton Play Day; Gymkhana; Commercial Club; Girl Reserves; Pep Squad.

COLLINS, EDGAR
Entered from Hogg, '36.
Track; Gymkhana; John E. Morris Award.

DAILEY, HOWARD
Entered from Hogg, '35.

FORD, JOSEPHINE
Entered from Boude Storey, '37.
Scholarship Club; Gymkhana; Commercial Club; Girl Reserves; Play Day; Pep Squad.

FOWLER, MARGARET
Entered from Woodrow Wilson, '37.
Gymkhana.

DEHAY, CARLISLE
Entered from Peeler, '36.
Lettered in Basketball, '39; Captain Basketball, '40; Senior Hi-Y; Student Council; Secretary 4A Class.

FORD, BEN
Entered from Forest, '39.

FROGGE, WANDA
Entered from Hogg, '36.
Texas Poetry Club; Pan-American Club; Gymkhana.

HAWKINS, ELEANOR
Entered from Peeler, '36.
Sponsor of Company D; Vice-Pres. 3B Class; Secretary Student Council; Senior Play Cast; Book Review Club; Student Assistant; One-Year Linz; Linz Bible Award; Social Committee of 4A Class; Information Desk; Gymkhana.

GEISERT, LEONARD
Entered from Boude Storey, '37.
Scholarship Club, R. O. T. C.

GEORGE, R. C.
Entered from Lafayette, Ind., '38.
Student Council; Band; R. O. T. C. Student Assistant; Baseball, '39.

HITT, DORIS
Entered from Peeler, '36.
Mixed Chorus; Cantata; Gymkhana.

HUFF, RUBY
Entered from Reagan, '36.
Commercial Club; Kamera Klub; Gymkhana; Scholarship Club; Aviation Club; Dramatic Club.

GRAY, JOE
Entered from Sunset, '39.
Library Council; Banner Boy; Library Assistant; Acorn Reporter.

GRUNEISEN, WILLIAM
Entered from Bowie, '36.
Pres. 4A Class; Officer 3B Class; Vice-Pres. of Senior Hi-Y; Pres. of International Peace Forum; Vice-Pres. of Student Council; Vice-Pres. of Library Council; Track Letterman, '39; Basketball, '36, '37, '38, '39; Acorn Reporter; Four-Year Linz; Four-Year Everts; Student Assistant; Information Desk; Senior Play Cast; Armistice Play, '38; Dramatic Club; National Honor Society; Debate Club; Scholarship Club; Junior Hi-Y; Latin Club; Student Forum, Gymkhana; "D" Club.

JOHNSTON, MARY
Entered from Bowie, '36.
Library Council; Student Council; Vice-Pres. Book Review Club; Sec. of 2B Class; Acorn Reporter; Gymkhana; Senior Play; Pep Squad.

MANTON, RUTH
Entered from Hogg, '35.
Sec. National Honor Society; Sec. Spanish Club; Student Assistant; International Peace Forum; Interscholastic League Spelling Contest; Scholarship Club; Four-Year Linz; Four-Year Everts; Student Council.

HUGHES, JACK
Entered from Reagan, '36.
Band; R. O. T. C.; Kamera Klub; Scholarship Club.

HUNLEY, DONALD
Entered from Bowie, '36.
Football; Gymkhana.

MARTIN, NELLIE LEE
Entered from Bowie, '36.
Sec. of Library Council; Commercial Club; Locker Guard; Assistant in Library; Acorn Reporter; Student Council; Aviation Club; Community Chest Agent; Gymkhana; Music Club.

MILLER, DOROTHY
Entered from Hogg, '36.
Pep Squad; Sophomore Beauty; Sec. of International Peace Forum; Latin Club; Scholarship Club; Gymkhana; Sec. of Student Council; Sec. of 2A and 4B Classes; Sponsor of R. O. T. C., '38, '39; Battalion Sponsor; Best All-Around Underclass Girl; Invitation Chairman of 4A Class; Book Review Club; Pres. of Library Council.

HUTCHENS, JACK
Entered from Reagan, '36.
Scholarship Club; Linz Award.

IVY, ROBERT
Entered from Peeler, '36.
Efficiency Awards; Rifle Team Letterman; Scholarship Club; Camp Dallas; Crack Company; Commissioned Officer; Acorn Staff; Progressive Club.

MURDOCH, JANE
Entered from Bowie, '36.
Pep Squad; International Peace Forum; Dramatic Club; Literary Club; Gymkhana; Book Review Club; Girl Reserves; Scholarship Club; Latin Club; Bookkeeper of The Oak; Sec. of National Honor Society; Pen Pal Club; Linz Award; Invitation Committee 4A; Everts Award; Library Assistant; Linz Award.

NICHOLSON, MARJORIE
Entered from Reagan, '35.
Pan-American Student Forum; Texas Poetry Club; Scholarship Club; Dramatic Club; Girl Reserves.

JORDAN, J. E.
Entered from Bowie, '35.
Art Dept.

KENNAMER, OLIVER
Entered from Bowie, '34.
Commercial Club; Gymkhana.

NORTH, MARY RUTH
Entered from Hogg, '36.
Library Council; Scholarship Club; Pres. of Book Review Club; Vice-Pres. of 4B Class; Student Council; Latin Club; Invitation Committee 4A Class; Horseback Riding Club; Gymkhana.

PEITZ, RITA
Entered from Bowie, '36.
Junior Medical Professional Club; International Peace Forum; Gymkhana.

LAW, WARREN
Entered from Boude Storey, '37.
National Honor Society; Four-Year Linz; Four-Year Everts; Senior Play Cast; Business Manager of Oak; Vice-Pres. of International Peace Forum; Senior Hi-Y; Debate Club; Latin Club; Progressive Club; Sergeant in R. O. T. C.; Band; Interscholastic Spelling Contest; Efficiency Award; Scholarship Club; Gymkhana.

LEE, FORREST

Entered from Bowie, '36.

Student Council; Pres. International Peace Forum; Pres. of 1B Class; Senior Hi-Y; Sec. Hi-Y; Older Boys' Conference; Band; Officer R. O. T. C.; Efficiency Award; Latin Club; Linz Award; Linz Bible Award; Invitation Committee 4A Class.

PLUMLEE, EDNA LYNN

Entered from Hogg, '36.

3B Class Officer; Editor-in-Chief of Acorn; Senior Play Cast; I. L. P. C. Convention; Student Assistant; Scholarship Club; Linz Award; Dispatch-Journal Correspondent; Pep Squad; Gymkhana; French Club; Pen Pal Club; Book Review Club; Dramatic Club; Enrolling Assistant; International Peace Forum.

RAINWATER, LOUISE

Entered from Bowie, '36.

Dramatic Club; Mixed Chorus; Pep Squad; Acorn Reporter; Cantata; Centennial Parade; Armistice Parade; Talent Club; Gymkhana.

McCULLEY, RADER

Entered from Bowie, '36.

Pres. of Student Body; Junior Hi-Y; Pres. of Senior Hi-Y; Sec. of 3A Class; Progressive Club; Extemporaneous Speaker; Second City-Wide Extempo. Contest; Operetta; Office Assistant; Linz Award; Scholarship Club; National Honor Society; Dramatic Club; 4A Program Chairman; Library Council; International Peace Forum; Latin Club; Senior Play; Senior Counciling Assistant.

MABRY, RICHARD JR.

Entered from Bowie, '36.

Kamera Klub; Dramatic Club; Gymkhana; Progressive Club; Pen Pal Club; Horseback Riding Club.

RECKLEY, DOROTHY ELOISE

Entered from Forest, '36.

Kamera Klub; Commercial Club; Mixed Chorus; Scholarship Club; Vice-Pres. of 1B Class; Girls' Glee Club; Cantata; Aviation Club; Music Club; Orchestra; Gymkhana; Girl Reserves; Acorn Reporter.

REEVES, NANCY

Entered from Kansas City, Missouri, '38.

Scholarship Club; French Club; Girl Reserves; Library Council; Linz Award; National Honor Society.

MESEROLE, OTIS JR.

Entered from Hogg, '36.

Vice-Pres. 4B Class; Pres. Commercial Club; Horseback Riding Club; Student Assistant; Student Council; Acorn Reporter; Spanish Club; Band; Non-commissioned Officer; International Peace Forum.

MOORE, JAMES

Entered from Peeler, '36.

Commission in R. O. T. C.; Football; Junior Hi-Y; Gymkhana; Crack Company; Camp Dallas.

RICE, GRACE

Entered from Bowie, '36.

Linz Bible Award; Dramatic Club; Commercial Club; Latin Club; Gymkhana; Vice-Pres. of Pen Pal Club; Cantata; Operetta; Mixed Chorus.

SCRIBNER, MAURINE

Entered from Boude Storey, '37.

Pep Squad; Gymkhana; Acorn Reporter.

NAPIER, CARL

Entered from Peeler, '36.

1A Class Pres.; 4B Class Pres.; Vice-Pres. of Debate Club; Vice-Pres. of International Peace Forum; Track Team, '37, '38, '39; Pres. of National Honor Society; Vice-Pres. of Student Body; Scholarship Club; Four-Year Linz; Four-Year Everts; Library Council; Senior Play; Oak Staff; Latin Club; Gymkhana; Delegate to S. A. S. G. Convention '39; Social Committee of Senior Class.

PARR, LEWIS
Entered from Bowie, '36.
Lettered in Baseball; Scholarship Club; Debate Club; Gymkhana.

SMITH, ELEANOR CLAIRE
Entered from Boude Storey, '37.
Commercial Club; One-Year Linz; Bible Linz Award; Pep Squad; Gymkhana; Scholarship Club.

STEGER, JOSEPHINE
Entered from Reagan, '36.
Girl Reserves; Gymkhana; Pep Squad; Horseback Riding Club; Texas Poetry Club; Spanish Club; Acorn Reporter.

PATTON, WALTER
Entered from Reagan, '36.
Vice-Pres. of 2B Class; Student Council; Student Assistant; Scholarship Club; Junior Hi-Y; Latin Club; Horseback Riding Club; Gymkhana; Football; Basketball; Track; Library Council.

PETERSON, ROY
Entered from Bowie, '36
Scholarship Club; National Honor Society.

TAYLOR, REBECCA
Entered from Bowie, '36.
Dramatic Club; National Thespian Club; Interscholastic League Debate Contest; Scholarship Club; Acorn Reporter; Gymkhana; French Club; Senior Play.

TEAL, NORMA
Entered from Boude Storey, '37.
Armistice Program '38; Girl Reserves; Operetta; Cantata; Pep Squad; Orchestra; Art Club; Mixed Chorus; Spanish Club.

PHILLIPS, JOE
Entered from Reagan, '36.
Crack Company; Efficiency Award; Camp Dallas; Rifle Team; Gymkhana; Commissioned Officer; Progressive Club; Commercial Club; Camp Dallas Winning Crack Platoon Drill; Cadet Captain; Office Assistant; Scholarship Club.

PRICE, JOHN
Entered from Reagan, '35.

TODD, BETTY
Entered from Hogg, '36.
Student Council; Pres. of 3A Class; Sponsor Company A; Queens' Pageant; Library Council; Student Assistant; Acorn Reporter; Information Desk; S. A. S. G. Convention; Pep Squad; French Club; Gymkhana; Scholarship Club; Commercial Club; Horseback Riding Club.

UPHAM, HELEN
Entered from Hogg, '36.
Pep Squad Gymkhana; Commercial Club; Scholarship Club; National Honor Society.

SHAW, JIM
Entered from Lubbock, '36.
Pres. of 3B Class; Pres. of Library Council; Football '37, '38; Junior Hi-Y; Gymkhana.

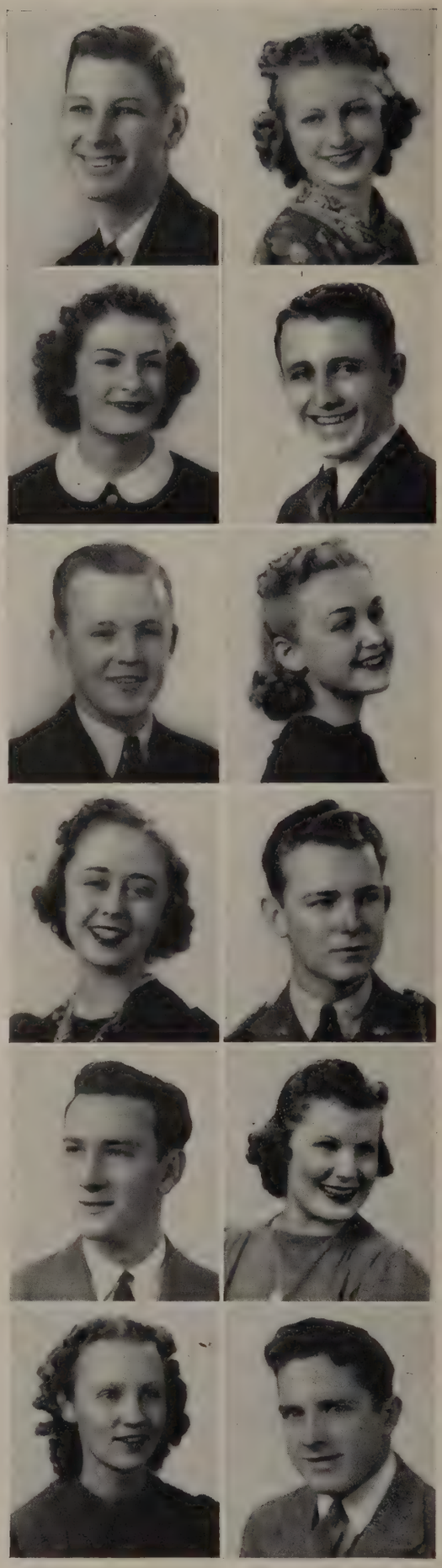

SIBLEY, JACK

Entered from Reagan, '36.

Baseball; Football; Football Manager '39; R. O. T. C.; R. O. T. C. Band; Crack Company Band; Band Contest; Gymkhana; Office Assistant; Scholarship Club; Linz Award.

WALSTON, ORELYA

Entered from Bowie, '36.

Girl Reserves; Dramatic Club; Gymkhana; Play Day at Denton; Student Assistant; Latin Club; Oak Staff; Acorn Reporter.

WARREN, IMOGENE

Entered from Bowie, '36.

French Club; Vice-Pres. 1A Class; Student Council; Sec. of Student Council; Scholarship Club; Gymkhana; S. A. S. G. Convention; Texas Poetry Club; Horseback Riding Club; Sec. of Library Council; R. O. T. C. Sponsor of Band '38, '39; Acorn Reporter 4B Class; Feature Editor of Acorn; Social Committee 4A Class; Student Day at Sangers' '39; Commercial Club; Underclass Beauty '39.

SMITH, GEORGE

Entered from Hogg, '36.

Latin Club; Officer in R. O. T. C.; Camp Dallas.

SWITZER, OTTO

Entered from Peeler, '36.

Art Dept.; Spanish Club; Aviation Club; Kamera Klub; Commercial Club; Gymkhana; Acorn Reporter.

WEST, ROSE MARIE

Entered from Bowie, '36.

French Club; Horseback Riding Club; Texas Poetry Club; Scholarship Club; Student Assistant; Play Day at Denton; Commercial Club; Acorn Reporter; Program Committee 4A Class.

WHITTLESEY, MARGARET ANNE

Entered from Bowie, '36.

Pep Squad; Pan-American Student Forum; National Honor Society; Scholarship Club; Book Review Club; Girl Reserves; Gymkhana; Operetta; Senior Play.

Lots of luck
Margaret Anne
you

THURMAN, RAYMOND

Entered from Peeler, '36.

Basketball.

WALTHER, DANNY

Entered from Peeler, '36.

Debate Club; Pan-American Club; Spanish Club; Military; Scholarship Club.

WILLIAMS, VONETA

Entered from Hogg, '36.

Pan-American Club; Library Council; Girl Reserves; Gymkhana; Acorn Reporter.

WITHERSPOON, VIRGINIA

Entered from Crockett, '36.

Gymkhana.

WEBB, KIRK

Entered from Peeler, '36.

Cadet Lieutenant Colonel of R. O. T. C.; School Efficiency '36, '37, '38, '39; Camp Dallas '36, '37, '38, '39; Company Commander at Camp Dallas; Crack Company; First Lieutenant Crack Company '39; Student Council; Acorn Staff; Latin Club; Progressive Club; Scholarship Club; Junior Hi-Y; Gymkhana; Kamera Klub; Speech Society; Civitan Gold Medal.

WRIGHT, HAILEY
Entered from Bowie, '36.
Pan-American Student Forum; Office Assistant; First Sergeant in R. O. T. C.; Efficiency Awards; Band; Gymkhana; Spanish Club; Officer in R. O. T. C.

WINDSOR, ARVIS
Entered from Bowie, '36.
Gymkhana.

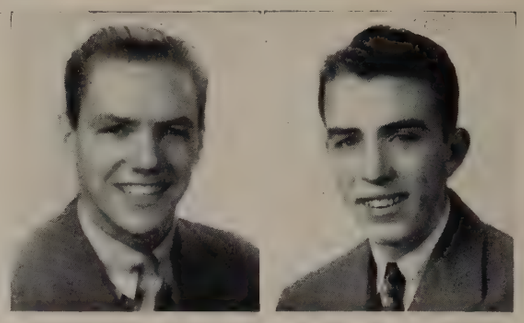

NOT SHOWN IN PICTURES

VERNON, EVOLENE
Entered from Bowie, '36.

AVREA, BILL
Entered from Stamford, Texas, '37.

BLAIR, ARTHUR
Entered from Bowie, '35.

HACKLER, THAVIU
Entered from Reagan, '36.

HARDISON, ROY
Entered from Waco, '39.

HARMON, GEORGE
Entered from Peeler, '36.

MILLER, FRANK
Entered from Kansas, '36.

MOORE, DAN
Entered from Brownwood, '38.

TAYLOR, RAY
Entered from Bowie, '35.

TUNNELL, PRESTON
Entered from Winnetka, '36.

FINISHED WORK IN SUMMER SCHOOL

Addington, Rayford
Allen, James
Bowles, Albert
Burnett, Martha
Elphingstone, Michael
Harding, Warren
Johnson, Leon
Miller, Jack
Pettit, Joe
Powell, Justin
Schulz, Elsie
Jeffries, Juana

FINISHED WORK IN NIGHT SCHOOL

Marcum, Lester
Turner, Richard

Love,
Sarah Ward

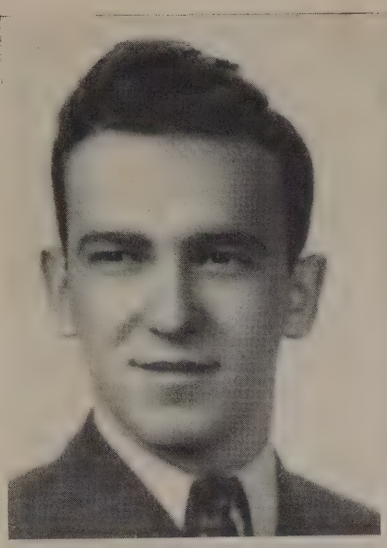

Truman Wilder
President

Jack Redman
President

Jack Redman
Vice-President

James Roberson
Vice-President

Sarah Ward Connally
Secretary

Patty Sue Clark
Secretary

June Class Officers

President . . . . . Jack Redman
Vice-President . . . . . James Roberson
Secretary . . . . . Patty Sue Clark
Sponsor . . . . . Miss Anna Bell
Sponsor . . . . . Miss Margaret Harris

COMMITTEES

Social Committee

Virginia Hare
James Roberson
Nancy Pyeatt
Horace Stephenson
Sarah Ward Connally
Owen Coke

Program Committee

Denis O'Brien
Dorothy Hawkins
Truman Wilder
Ruth McCullough
Clara Helen Baker
J. B. Harrison

ALLEN, BILLY BOB
Entered from Bowie, '36.
Gymkhana; Band; R. O. T. C. Officer; Art Club.

ADAMS, MARY JUNE
Entered from Alba Ward School, '36.
Junior Medical Professions Club; Girl Reserves; Music Club; Mixed Chorus; Christmas Cantata; Operetta; Gymkhana.

ALBIN, FRANCES
Entered from Reagan, '36.
Scholarship Club; Pep Squad; Dramatic Club; Gymkhana; Bible Award; National Thespian Club; Girl Reserves; National Honor Society; Art Club; Student Assistant; Student Council.

ANDERSON, DONALD
Entered from J. F. Peeler, '36.
Baseball.

ARD, BEN
Entered from Lubbock, Texas, '38.

ALLEN, JOAN
Entered from Peeler, '36.
Pan-American Student Forum; Scholarship Club; Spanish Club; Gymkhana; Dramatic Club; Treasurer of Girl Reserves; Student Assistant; Linz Pin Award.

ARMSTRONG, DOROTHY
Entered from North Dallas, '37.
National Honor Society; Linz Pins; Art Club; Scholarship Club; Spanish Club; Commercial Club; Student Council; All-City Art Club; Girl Reserves; Student Assistant.

BAUMANN, DELBERT
Entered from Sunset, '39.
Commissioned Officer; Crack Company '36, '37, '38; Efficiency Ribbons; Radio Club; Scholarship Club.

BARR, CHRIS
Entered from Bowie, '36.
Kamera Club; Senior Hi-Y; Student Assistant.

AUSTIN, MARY ELLEN
Entered from Reagan, '36.
Girl Reserves; Pan-American Student Forum; Gymkhana.

BAKER, CLARA
Entered from Hogg, '36
Girl Reserves; Spanish Club; Secretary of 2A Class; Scholarship Club; National Honor Society; Banking Assistant; Gymkhana; Best All-Around Senior Girl.

BEISEKER, MARVIN
Entered from Bowie, '36.

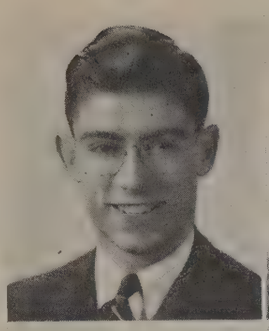

BOLDING, LONNIE
Entered from J. F. Peeler, '35.
Best All-Around Underclass Boy; 2A President; Track; Football; Lettered '38, '39; Junior Hi-Y; Gymkhana; Student Council; Senior Hi-Y; Acorn Reporter; Captain Scrub Team '37.

Sally

BALL, SALLY
Entered from Justin, Texas, '37.
Commercial Club; Gym Assistant; Scholarship Club; Gymkhana.

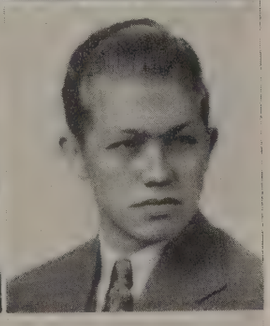

BECKHAM, MARY DEAN
Entered from Bowie, '36.
Pep Squad; Girl Reserve; Commercial Club; Gymkhana.

Wendell Breedlove

BREEDLOVE, WENDELL
Entered from Classen High School, '38.
Scholarship Club; Orchestra.

BROWN, JOSEPH
Entered from Peeler, '36.
Vice-President Junior Hi-Y; Senior Hi-Y; Crack Company '38, '39; Rifle Team, Captain R. O. T. C.; Five Efficiency Awards; Gymkhana.

BERGMAN, PAULINE
Entered from Bowie, '36.
Archery Club; Student Assistant; Commercial Club; Gymkhana; Attendance Award.

BILLINGSLEY, DORIS
Entered from Boude Storey, '37.
Commercial Club; Kamera Klub; Gymkhana; Pep Squad; Linz Pin; Girl Reserves; Archery; Scholarship Club.

Bill Brown

BROWN, WILLIAM J.
Entered from Hogg, '36.
R. O. T. C.; Mixed Chorus; Rifle Team.

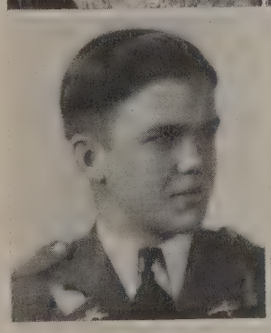

BRYANT, ROBERT
Entered from Bowie, '36.
First Lt. R. O. T. C.; Crack Company '39; Efficiency Awards; Gymkhana; Scholarship Club; Operetta '38.

BIRBILIS, FRANCES KATHERINE
Entered from Tulsa Central High, '39.
Scholarship Club.

BLACKWELL, AUDREA MAXINE
Entered from Peeler, '36.
Gymkhana; Pep Squad '37; Spanish Club '37; Future Teachers' Club '39, '40; Junior Medical Professions Club '39, '40.

CALDWELL, RALPH
Entered from Reagan Junior High, '35.
R. O. T. C.; Gymkhana; Crack Company '36.

CAMPBELL, JIMMIE

Entered from Peeler, '36.

President Junior Hi-Y; Senior Hi-Y; Vice-President 2B Class; Scholarship Club; Gymkhana; Basketball Letterman; D Club; Kamera Club.

BLUDWORTH, MILDRED

Entered from Reagan, '36

Pep Squad; Girl Reserves; Art Club; Junior Medical Professions Club.

BRYANT, FLORENCE

Entered from Bowie, '36.

Junior Medical Professions Club-Secretary; Girl Reserves; Student Assistant; Gymkhana.

CARRELL, SAM L.

Entered from Reagan, '36.

Scholarship Club; Non Commissioned Officer, R. O. T. C.; Acorn Reporter; Gymkhana; Junior Hi-Y; Student Council

CHAPMAN, GEREN

Entered from James Bowie, '36.

Football; Letterman in Basketball; Letterman in Baseball two years; Captain one year; Gymkhana; Spanish Club.

BURT, JEAN

Entered from Hogg, '36.

Pep Squad; Operetta '36; Scholarship Club; Girl Reserves; Acorn Reporter; Gymkhana; Volley Ball Team; Music Club; Spanish Club.

BUSH, MARY KATHERINE

Entered from Bowie, '36.

Commercial Club; Kamera Klub; Gymkhana.

CHILDERS, DAN

Entered from Boude Storey, '37.

CLARK, ROBERT W.

Entered from J. H. Reagan, '36.

Bible Credit Course; Bank, four years; Gymkhana; Greater Dallas Music Festival; Basketball Manager '38, '39; Advertising Salesman for Oak '40; Operator for Movie Projector; R. O. T. C.

CARPENTER, MARIAN

Entered from Boude Storey, '37.

Gymkhana; Pep Squad; Archery Club

CARRELL, ERNA MAE

Entered from Boude Storey, '37.

National Honor Society; Girl Reserves; Pan-American Student Forum; Spanish Club; Gymkhana; Pep Squad; Scholarship Club; Bible; Linz Award; Student Council; Archery Club; Co-Editor of Acorn.

COKE, OWEN

Entered from J. F. Peeler, '36.

President National Honor Society; Scholarship Club; Student Council; Latin Club; Library Council; 4-year Linz, 4-year Everts Award; Junior Hi-Y; Senior Hi-Y; Secretary Junior Hi-Y; Major, Cadet Corps; Camp Dallas Efficiency; School Efficiency; Crack Company '38, '39, '40; Rifle Team.

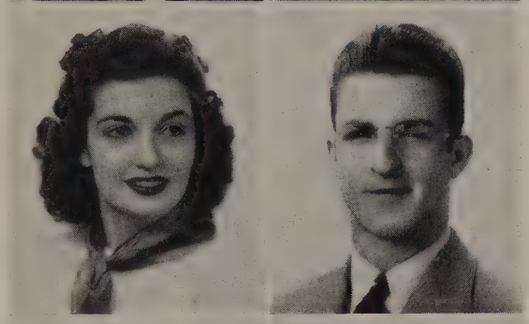

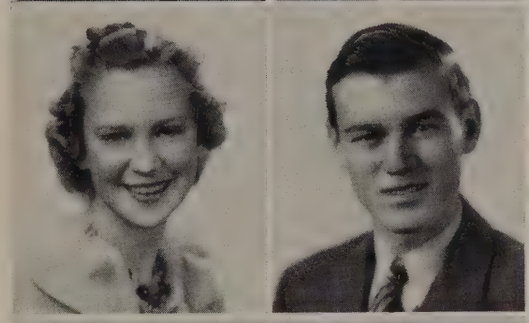

COKER, MARSHALL R.
Entered from Peeler, '36.
First Sergeant in R. O. T. C.

CATES, NORMA
Entered from Hogg, '36.

CAYTON, HELEN
Entered from Peeler, '36.
Commercial Club; Journalism Staff; Spanish Club; Music Club; Gymkhana.

COLLETT, LUKE
Entered from Tech, '36.
Football, Baseball, Basketball Mgr.; D Club; Horseback Riding Club; Senior Hi-Y; Acorn Reporter; Mixed Chorus; Gymkhana; Track; Student Council.

COLLIER, JAMES R.
Entered from John F. Peeler, '36.
Commissioned Officer, R. O. T. C.; Efficiency Awards; Camp Dallas '38, '39; Scholarship Club; French Club; Gymkhana; Linz Awards; Older Boys' Conference '39.

CECIL, BERNICE
Entered from Fort Worth, '37.
Kamera Klub; Scholarship Club; Gymkhana; Acorn Reporter; Secretary of Commercial Club; Linz Award.

CHANDLER, GRACE
Entered from Bowie, '36.
Archery Club; Commercial Club; Horseback Riding Club; Gymkhana; Speech Department.

COMFORT, HARVEY
Entered from James Bowie, '36.
Gymkhana; Scholarship Club.

COX, ROBERT GRAHAM
Entered from John F. Peeler, '36.
Scholarship Club; Junior Hi-Y; Senior Hi-Y; Captain, R. O. T. C.; Rifle Team '38, '39; Crack Company '37, '38, '39; Camp Dallas, '37, '38, '39; Aviation Club; Progressive Club; French Club; Junior Safety Club; Gymkhana; Efficiency Awards; Bible Linz Award; Camp Dallas; Adamson Rifle Team; Shoulder-to-Shoulder Rifle Team '39, '40; William Randolph Hearst Rifle Team '39, '40; Rifle Team Letter; R O. T. C. Track Meet, '37, '38, '3, '40.

CHATELAIN, CATHERINE LOUISE
Entered from L. G. C. Academy, '36.
Commercial Club; French Department.

CLARK, PATTY SUE
Entered from Hogg, '36.
4A Class Secretary; 3B Class President; 2A Class Secretary; National Honor Society; Scholarship Club; Gymkhana; Library Council; Secretary International Peace Forum; Interscholastic League Spelling Contest '39, '40; Student Council; Gym Assistant; Book Review Club; Denton Play Day; Linz Award; Everts Award; One Act Play Contest; Dramatic Club.

CROW, CLARENCE
Entered from Sunset, '38.

DEPEW, PAUL
Entered from Shreveport, La., '36.

COATES, ANNA MARIE
Entered from Peeler, '36.
Pen Pal Club; Gymkhana; Kamera Klub; French Department; Linz Bible Award; Four-year Linz Pin; Four-year Everts Pin; National Honor Society; Scholarship Club.

COLEMAN, FRANCES
Entered from Bowie, '36.
Gymkhana; Music Club; Music Department; Operetta; Girl Reserves.

DURHAM, BURT
Entered from James Bowie, '36.
Commissioned Officer, R. O. T. C.; Band; Student Assistant; R. O. T. C. Efficiency; Acorn Reporter; Gymkhana; Band Contest, '37, '38, '39.

EASON, PRENTISS EDMOND, JR.
Entered from Peeler, '36.
Captain Rifle Team; Cadet Lt. Col. on Reserves; Camp Dallas '37, '38, '39; Crack Company '38, '39; School Efficiency Awards; Acorn Reporter.

CONNOLLY, SARAH WARD (PRENTISS EASON)
Entered from Reagan, '36.
President Spanish Club; President Pan American Student Forum; National Thespian Club; Secretary, Historian, Program Chairman Pen Pal Club; President Dramatic Club; Debate Club '37; One Act Play Contest; Student Assistant; Declamation Contest; Linz Awards; Everts Award; Student Council; National Honor Society; Scholarship Club; Gymkhana; 4B Class Secretary; Girl Reserves; Oak Staff.

COOPER, ELSIE
Entered from Denison, Texas, '39.
Red Cross Club; Junior Medical Professions Club.

EZELL, JACK
Entered from Hogg, '36.
Scholarship Club; Pan American Student Forum.

FARRAR, BILLY
Entered from Boude Storey, '37.
Sergeant in R. O. T. C.

COUCH, STELLA
Entered from Bowie, '36.
Art Club; Scholarship Club; International Peace Forum; Acorn Reporter.

CROUCH, THELMA
Entered from Sunset, '38.
Commercial Club.

FRANKLIN, ALONZO
Entered from Rosemont, '36.

GAULT, DUNCAN
Entered from John F. Peeler, '36.
Lt. Colonel, R. O. T. C.; Efficiency Awards; Debate Club; Junior Hi-Y; Senior Hi-Y; Scholarship Club; Rifle Team; Crack Company; Camp Dallas; Fired in William Randolph Hearst National Match; Linz Awards; Progressive Club; National Honor Society.

DAY, BILLIE KATHERINE
Entered from Bowie, '36.
National Honor Society; Scholarship Club; Pen Pals; Spanish Club; Gymkhana; Student Assistant; Bible Linz Award; Attendance Award; Linz Award; Everts Award.

DILLARD, PAT
Entered from L. G. C. Academy, '38.

GEREN, LLOYD
Entered from Reagan, '36.

GOSSETT, REX
Entered from Bowie, '36.
Football; Track; Basketball; Music Club; Junior Medical Professions Club; Gymkhana.

DILLINGHAM, LILLIE MAE
Entered from Miles, '39.
Red Cross Club; Junior Medical Professions Club; Class Volley Ball; Student Assistant.

DORSETT, ROSELYN
Entered from Peeler, '36.
French Club; Scholarship Club; Art Club; Gymkhana; City Wide Art Club; Girl Reserves; Pep Squad '37.

GRAY, JACK SCOTT
Entered from Bowie, '36.
Library Assistant; Gymkhana; Office Assistant; Efficiency Award; Library Council; Non-Commissioned Officer in R. O. T. C., President Library Council; Acorn Reporter; Student Council.

GREEN, H. T., JR.
Entered from Peeler, '36.
Music Club; Orchestra; Latin Club; Student Assistant; Mixed Chorus; Junior Hi-Y; Dramatic Club; Bible Award; Operetta.

DUPREE, KAY
Entered from Highland Park, '39.
Adamson Gymkhana '36; Scholarship Club.

DURRETT, IMOGENE
Entered from Bowie, '36.

GUILLORY, J. W.
Entered from Peeler, '36.
Student Assistant; R. O. T. C.; Crack Company; Aviation Club; Gymkhana; Progressive Club; Football; Baseball; Efficiency Awards.

HAIR, ROBERT
Entered from Sayre, Okla., '38.

EMMONS, MARTHA JANE
Entered from Hogg, '36.
Secretary of Girl Reserves; Kamera Klub; Linz Pin; Scholarship Club; Commercial Club.

EVERETT, ELISE
Entered from Boude Storey, '37.
Student Council; Girl Reserves; Kamera Klub; Commercial Club; Pep Squad; Gymkhana.

HARBER, DURWOOD
Entered from Peeler, '36.
D Club; Basketball '36, '37, '38, '39, '40; Baseball '36, '37, '38, '39, '40; Junior Hi-Y; Gymkhana; Mixed Chorus; Gym Assistant; Kamera Klub '38; Library Assistant.

HARRIS, MATTHEW
Entered from Bowie, '36.
Latin Club; Track; Dramatic Club; Pan American Student Forum; International Peace Forum; Kamera Klub.

FLOWERS, DOROTHY MAE
Entered from Boude Storey, '37.
International Peace Forum; Student Council; Spanish Club '37; Scholarship Club; Gymkhana; Girl Reserves; Commercial Club; Journalism Department.

GASH, MINNIE FAYE
Entered from Sherman High, '38.
Scholarship Club; Girl Reserves; Commercial Club; Journalism Department; Student Assistant; Linz Award.

HARRISON, HARRY
Entered from Hogg, '36.
Senior Hi-Y; R. O. T. C. Commissioned Officer; School Efficiency Award '37, '38, '39; 1B Class Officer; Oak Staff; Scholarship Club; Gymkhana; Crack Company '37, '38, '39; Student Council; Student Assistant.

HARRISON, J. B.
Entered from John F. Peeler, '36.
Officer, Junior Hi-Y; Officer, Senior Hi-Y; Basketball Letterman; National Honor Society; Gymkhana; Scholarship Club; President 1B Class; Golf Team; Student Council; Library Council; Linz Award; Sports Award; Student Assistant; Baseball.

GILLEN, KATHELENE
Entered from Bowie, '36.
Aviation Club; Archery Club; Diploma Committee; Gymkhana; Pen Pal Club; Teacher's Club; Scholarship Club; Speech Society; Girl Reserves; Scholarship Club; Spanish Club; Gymkhana. Medical Professions Club; International Peace Forum.

GREEN, GLORIA ANN
Entered from Bowie, '36.
Gymkhana; Pep Squad; Dramatic Club; Kamera Klub.

HILL, RAYMOND
Entered from Peeler, '36.
Letterman in Basketball and Baseball; Gymkhana; Aviation Club; Student Assistant.

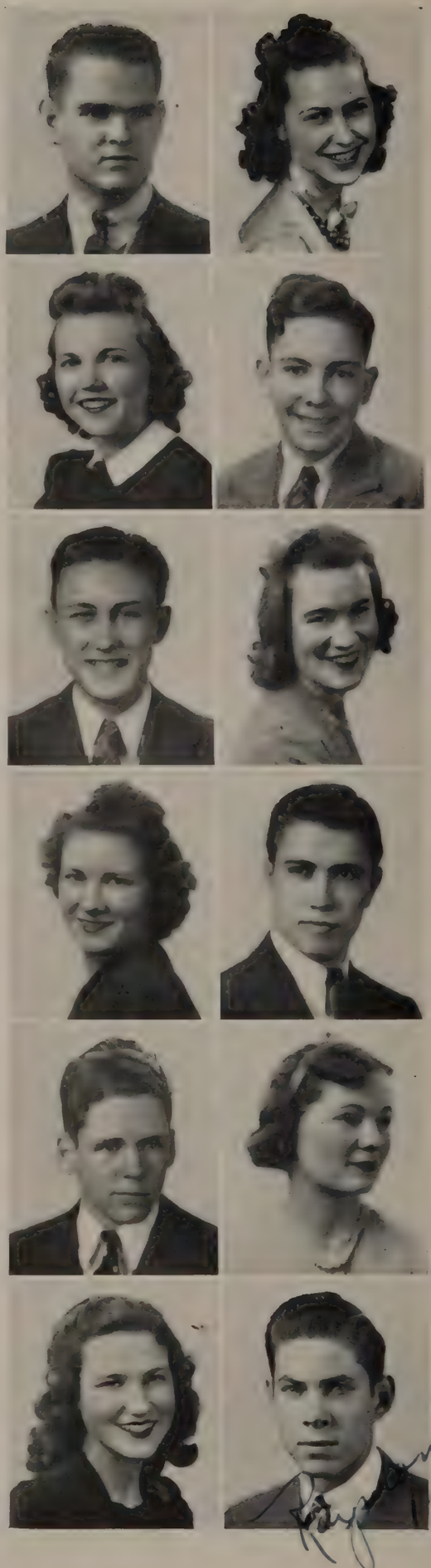

Luck to
Mary Lou
J. B. Harrison

Raymond

HOLBERT, JAMES
Entered from Bowie, '36.

GREEN, PEGGY
Entered from Memphis, Tenn., '38.

GUYNES, KATHRYN
Entered from Bowie, '36.

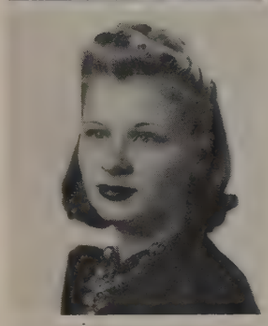
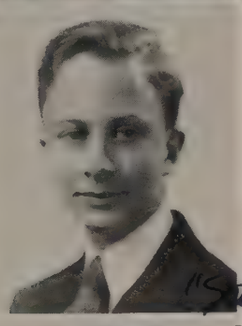

HORN, WAYNE
Entered from James Bowie, '36.
Scholarship Club; Linz Awards; Senior Hi-Y; Junior Hi-Y; Dramatic Club; International Peace Forum; Progressive Club; Interscholastic League Spelling Contest; Student Assistant; Gymkhana; Older Boy's Conference; Spanish Department.

"Salty" Wayne Horn

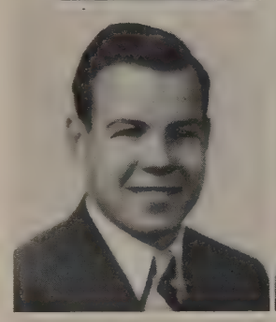
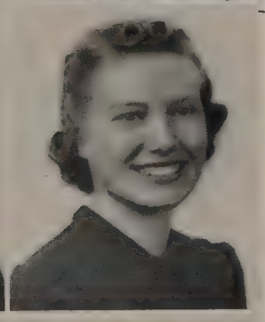

HULEN, STERLING
Entered from Bowie, '36.
Football Letterman '38, '39; Gymkhana; Track; D Club.

HALE, HOPE
Entered from Hogg, '36.
Girl eserves; Scholarship Club; Spanish Club; Gymkhana.

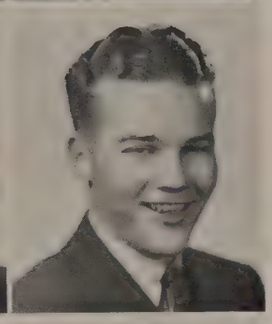

HARE, VIRGINIA
Entered from Peeler, '36.

JAMES, LEON
Entered from Lubbock, Texas, '37.
Golf Team; R. O. T. C.

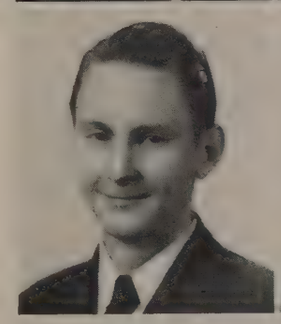

JOHNSON, THURMAN
Entered from Winnetka, '36.
Tennis Club; Music Club; Hi-Y Library Council; Tennis '40.

HARBER, CHARLOTTE
Entered from Peeler, '36.
Scholarship Club; Bible Linz Award '37; Spanish Club; Gymkhana; Oak Staff; Girl Reserves; Archery Club; John E. Morris Attendance Award.

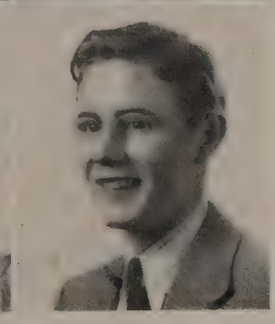

HARRIS, BOBBIE
Entered from Yorktown, '36.
Music Club; Gymkhana; Journalism Staff.

JONES, MAURICE
Entered from Boude Storey, '37.
R. O. T. C.; Kamera Klub.

KINNEY, JERRY

Entered from Hogg, '37.

Scholarship Club; Radio-Television Club; R. O. T. C.; Track; Student Council; Latin Club; Debate Club.

HARTNESS, RUDA

Entered from J. F. Peeler, '36.

Pan-American Student Forum; Spanish Club; Commercial Club; Scholarship Club; Gymkhana.

HARVEY, ANNA

Entered from Reagan, '36.

Scholarship Club; Commercial Club.

LEE, FRANK

Entered from Boude Storey, '37.

Band; Orchestra; Pan American Student Forum; Student Council.

LEE, LAWRENCE

Entered from Peeler, '36.

Supply Sergeant in R. O. T. C.

HARVEY, ANNETTA

Entered from Reagan, '36.

Pan-American Club; Spanish Club; Scholarship Club; Commercial Club; Four Year Linz; Four Year Everts; Bible Linz Award; National Honor Society.

HAVENS, MARJORIE

Entered from Reagan, '36.

Girl's Glee Club; Music Club; Operetta; Cantata; Commercial Club; Dramatic Club; Scholarship Club.

LORD, JACK

Entered from John F. Peeler, '36.

R. O. T. C.; Technical Sergeant; Camp Dallas '38; Crack Company '38, '39; Efficiency Award; Gymkhana.

McBRIDE, FRED

Entered from Hogg, '36.

Student Council; Junior Hi-Y Officer; Senior Hi-Y; Secretary of 2A Class; President of 3A Class; Progressive Club; School R. O. T. C. Efficiency; Crack Company; Camp Dallas; Business Manager of the Acorn; Kamera Klub.

HAWKINS, DOROTHY

Entered from Reagan, '36.

Social Chairman of 2B and 4B Class; Best All-Around Sophomore Girl; Acorn Sweetheart; R. O. T. C. Sponsor; Battalion Sponsor; Senior Beauty; Associate Editor of Acorn; Art Staff of Oak; Art Department; National Thespian; Dramatic Club; French Club; Scholarship Club; Student Council Officer; Library Council.

HEARN, MAURINE

Entered from J. H. Reagan, '36.

Scholarship; Bible Award; International Peace Forum; Operetta '36.

McGEE, GENE

Entered from James Bowie, '36.

4 Years of R. O. T. C.; Sergeant in Band; Gymkhana; Baseball; Basketball; Camp Dallas '37; Band Contest; Efficiency Award.

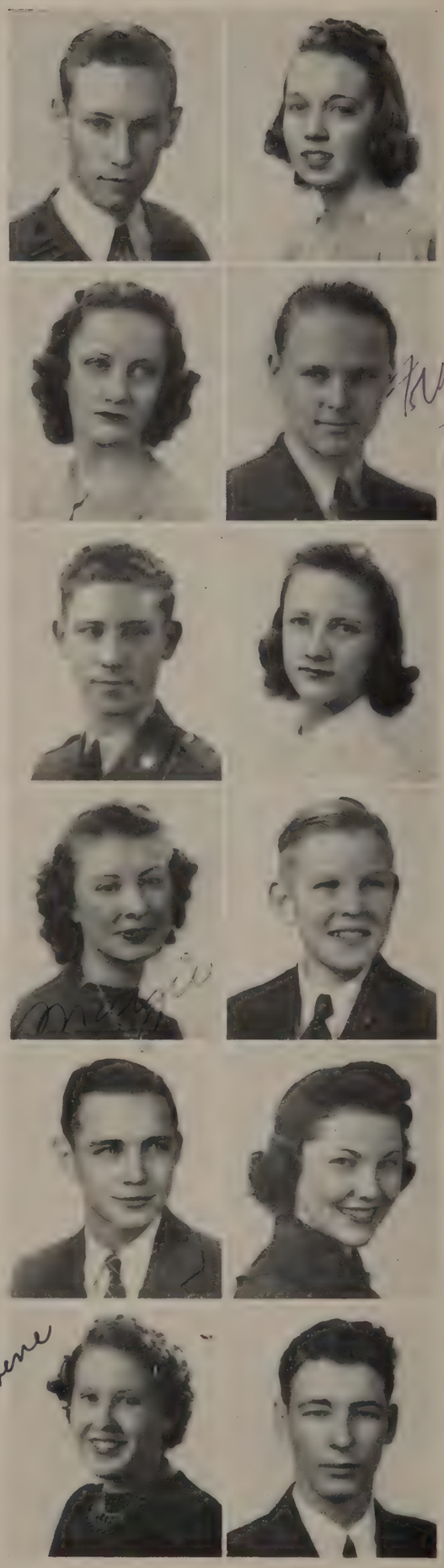

Dave McGee

McGEE DAVID
Entered from Reagan, '36.
Gymkhana; Music Club; Cantata, Operetta '39, '40; Progressive Club; Mixed Chorus; Kamera Klub; Baseball.

HENDERSON, PEGGY
Entered from Texarkana, '36.
National Honor Society; Scholarship Club; Future Teachers' Club; Captain of All-Star Volley Ball Team.

HILL, PATTY
Entered from Bowie, '36.
French Club; Art Club; Scholarship Club; French Play '37; Gymkhana; National Honor Society; President of Future Teachers' Club.

MAPLES, BILLY
Entered from Hogg, '36.
Junior Hi-Y; Senior Hi-Y; Football '36, '37, '38; Baseball; R. O. T. C.; Kamera Klub; Scholarship Club; Crack Company.

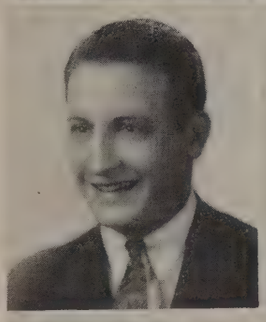

MELEY, LEROY
Entered from White Hall, '36.
Student Council; Letterman in Track; Football All City; D Club; Horseback Riding Club; Gymkhana.

Wanda

HILTON, WANDA
Entered from James Bowie, '36.
National Honor Society; Scholarship Club; Junior Medical Professions Club; International Peace Forum; Gymkhana; Pep Squad; Bible Linz Award; Linz Awards; Music Club.

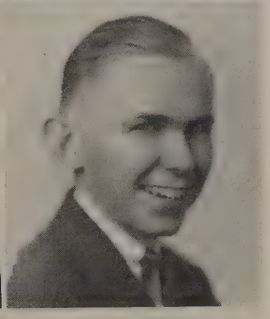

HINE, VIRGINIA
Entered from Peeler, '36.
Linz Bible Award; Two One Year Linz Pins; Scholarship Club; Oak Staff; Acorn Staff; Girl Reserves; Commercial Club; Spanish Club; Gymkhana.

METZGER, CHARLES
Entered from John H. Reagan, '36.
Acorn Reporter; Tennis Club; Gymkhana.

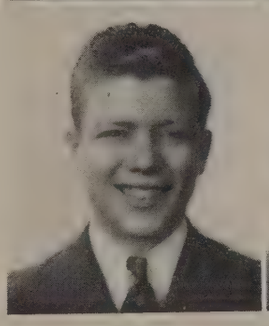

Gwen Holloway

MILLER, LESLIE
Entered from John H. Reagan, '36.
Football Letterman; Basketball; Track; Baseball; Gymkhana.

HOLLOWAY, GWEN
Entered from Sherman, Texas, '36.
Student Council; Kamera Klub Secretary; Gymkhana; Pep Squad; Girl Reserves; Horseback Riding Club.

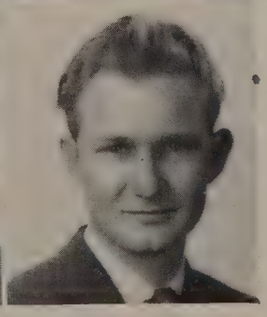

HOLT, MARGIE RUTH
Entered from Peeler, '36.

MORROW, EARNEST
Entered from James Bowie, '36.
Non-Commissioned Officer, R. O. T. C., Senior Hi-Y '39, '40; Scholarship Club; Gymkhana '38; Track '40; Cadet Sergeant; R. O. T. C.; Bookroom Assistant '36, '40.

MULLEN, FAYNE
Entered from Stephen F. Austin, '36.
Basketball; Gymkhana; Baseball; Acorn Reporter; Student Council.

HUFSTEDLER, EDITH
Entered from Peeler, '36.
Vice-President National Honor Society; Secretary Pan American Student Forum; Spanish Club; Scholarship Club; Secretary Dramatic Club; Gymkhana; Student Assistant; Four Year Linz; Four Year Everts.

HULSE, DORA
Entered from Boude Storey, '37.
Scholarship Club; Commercial Club; Gymkhana.

NALL, JAMES
Entered from Bowie, '36
Lettered in Football '38; Captain Football; All City; Football Letter '39; Gymkhana; Senior Hi-Y; Basketball; Track.

NICHOLS, CLOVIS
Entered from James Bowie, '36.
Gymkhana.

INGRAM, BENNYE J.
Entered from Reagan, '36.

JAMESON, MARY LOU
Entered from J. H. Reagan, '36.
Student Council; Library Council; Gym Assistant; Office Assistant; Acorn Staff; Pep Squad; Texas Poetry Club; Scholarship Club; Art Club.

NOWLIN, BOB
Entered from Peeler, '36.
Student Council; Library Council; Junior Hi-Y; Gymkhana; Two Year Letters in Football; Basketball; Track Two Year Letters; Fred Harris Award; Secretary 1A Class; Scholarship Club; President Junior Hi-Y; Senior Hi-Y.

O'BRIEN DENIS
Entered from L. G. C. Academy, '36.
Citizen's Traffic Commission Safety Contest '39; Baseball Manager; Basketball Manager; R. O. T. C., 1st Lieutenant; Executive Officer; Bank; Crack Company Bank; Dallas Music Festival; All-Festival Band; Efficiency Award; Band Contests; Operetta '37, '38; Orchestra; Declamation Eliminations; Interscholastic League Spelling Contest Eliminations; American Legion Oratorical Content Eliminations; Gymkhana; Amateur Night; Debate Club; Latin Department; Business Manager Oak; Advertising Manager Oak; Scholarship Club; Senior Hi-Y; Junior Hi-Y.

JENKINS, VELMA MAE
Entered from Boude Storey, '37.
Commercial Club.

KERR, LOUISE
Entered from Peeler, '36.
Secretary of 3A Class; Spanish Club; Pep Squad; Council Representative for Girl Reserves; Scholarship Club; Art Department; Student Assistant; Student Council; Student Peace Forum. Gymkhana.

PARK, JAMES BARTON
Entered from Abilene, Texas, '36.
Vice-President Music Club; Student Council; Gymkhana; Operetta '38; Declamation Contest; Christmas Cantata

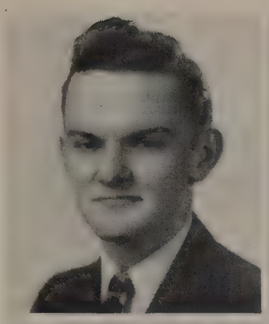

PINKSTON, RHEA WALLACE, JR.
Entered from James Bowie, '36.
Basketball, two years.

KIRWAN, JOHANNA
Entered from Reagan, '36.
Girl Reserves; Dramatic Club; Art Club; Latin Club; Scholarship Club; Gymkhana; Pep Squad; Student Assistant; Vice-President Program Chairman, Historian of Pen Pals; Linz Award.

KNOWLES, GENE
Entered from Boude Storey, '37.
Girl Reserves; Commercial Club; Kamera Klub; Gymkhana.

PITTS, ROBERT A.
Entered from Tech, '39.
Rifle Team '38; Tech Talk Staff; Efficiency Award; Tech Scholarship Club; Camp Dallas '38; Company Commander; Band Contest '37, '38; Library Council; Efficiency Board; R. O. T. C. Staff.

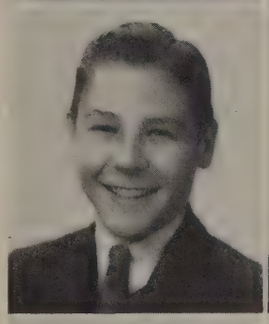

POINDEXTER, RAYMOND
Entered from Big Spring, Texas, '39.
Baseball.

KOCH, BETTY SUE
Entered from Hogg, '36.
Secretary of 3B Class; Library Assistant; Gym Assistant; Library Council; Scholarship Club; Horseback Riding Club; Gymkhana; Office Assistant; Acorn Reporter; Archery Club.

LOFTICE, OLETA
Entered from North Dallas, '36.
Scholarship Club; Spanish Club; Co-Editor of Oak; Linz Award.

REDMAN, JACK
Entered from Boude Story, '37.
President 4A Class; Best All-Round Senior Boy; Vice-President 4B Class; Officer in R. O. T. C.; Scholarship Club; Debate Club; International Peace Forum; Band; Invitation Committee; Band Contest; Crack Company Band; Progressive Club.

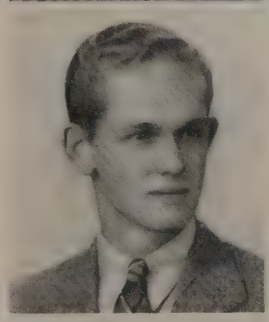

REDWINE, BOB
Entered from J. H. Reagan, '36.
Art Club '37, '38; Gymkhana; Student Follies, Sanger Brothers Student Day '39; R. O. T. C.; Crack Squad of Adamson '39.

McCULLOUGH, RUTH
Entered from Hogg, '36.
1A Class President; 3B Class Vice-President; Secretary Student Council; Secretary Library Council '39, '40; Library Assistant; Acorn Staff; Horseback Riding Club; All-Star Volley Ball Team.

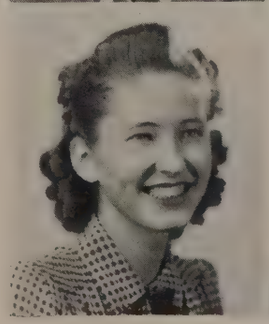
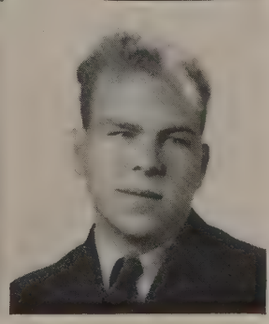

McKINNEY, MAUREEN
Entered from Bowie, '36.
Scholarship Club; Pen Pals; Spanish Club; Commercial Club; Gymkhana.

RICHARDSON, JAMES
Entered from James Bowie, '36.

ROBERSON, JAMES E.
Entered from Peeler, '36.
Acorn Reporter; Football '38, '39; Baseball '39, '40; Gymkhana; Basketball '40; Vice-President 4A Class; Under Class Favorite; Junior Hi-Y.

McLEOD, MARY JANE
Entered from California, '38.
Pen Pals; Commercial Club; Scholarship Club.

MADDERA, VELMA
Entered from Boude Storey, '37.
Pep Squad; Gymkhana.

ROBERTS, LIONEL
Entered from Boude Storey, '37.
Commissioned Officer; Senior Hi-Y; Rifle Team '39, '40; Crack Company '38, '39, '40; Camp Dallas '39; Camp Dallas Winning Platoon '39; Marksman, Sharpshooter, Expert Rifleman Medals; Latin Club; Gymkhana; Efficiency Ribbon; Rifle Letterman.

ROBERTSON, WAYNE
Entered from Bowie, '36.
Senior Hi-Y; Junior Hi-Y; Kamera Klub; Vice-President of Commercial Club; International Peace Forum; Progressive Club; All City Band; Scholarship Club; Band Crack Company; Acorn Reporter; Camp Dallas; Six Band Contests; Sergeant in R. O. T. C.

MAIER, PEGGY
Entered from Wyoming, '36.

MARABLE, DOROTHY
Entered from J. F. Peeler, '36.
Kamera Klub; Girl Reserves; Pep Squad; Scholarship Club; Orchestra; Mixed Chorus.

SHARP, AUBREY THOMAS, JR.
Entered from Reagan, '36.
Art Club; Kamera Klub; Progressive Club; Football; Baseball; R. O. T. C.; School Efficiency Awards; Crack Company; Rifle Team; Gymkhana; Oak Staff; Student Assistant.

SIMMS, JACK
Entered from James Bowie, '36.
Football '37, '38, '39; Letterman '38, '39; President of the Student Body; Sports Editor of the Acorn; National Honor Society; Scholarship Club; Four Year Linz Award; Four Year Everts Award; Secretary of Senior Hi-Y; Cleverest Senior Boy; Library Council; Commissioned Officer, R. O. T. C.; Gymkhana; Baseball; Library Assistant.

MERRITT, DOROTHY
Entered from J. F. Peeler, '36.
Scholarship Club; Dramatic Club; Student Council; Library Council; Girl Reserves; Acorn Reporter; Gymkhana; Art Club; Pen Pal Club; Student Assistant; Archery Club.

MILKE, MARGUERITE
Entered from Boude Storey, '37.
President of Debate Club; President of Commercial Club; Spanish Club; Pan American Club; Debate Team '37; Scholarship Club.

SMITH, JERRY
Entered from Kilgore, Texas, '36.
Yell Leader '37, '38; Head Yell Leader '39; School Band; All City Band '39; Gymkhana '38; R. O. T. C. Staff Sergeant.

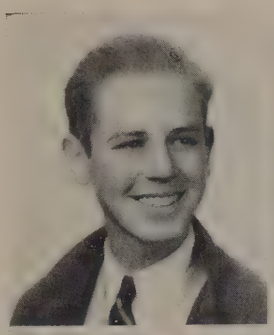

SMITH, PEYTON
Entered from Brown, '36.
Golf Team; Gymkhana; Spanish Club; Student Assistant.

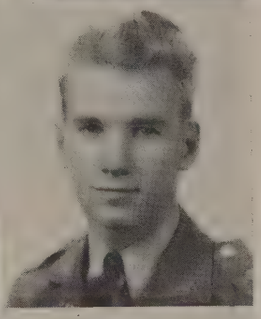

MITCHELL, DOROTHY
Entered from Peeler, '36.
Bible Linz Award '37; Spanish Club; Gymkhana '38; Oak Staff; Scholarship Club; All-Star Volley Ball Team; Archery Club; Girl Reserves.

MOORE, MARY FRANCES
Entered from Sunset, '35.

STEPHENSON, HORACE
Entered from Hogg, '36.

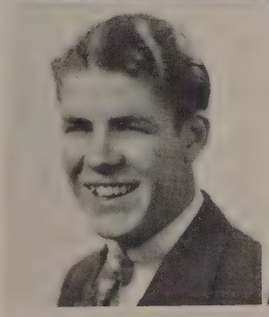

STUBBS, NOLAN
Entered from J. H. Reagan, '36.
Mixed Chorus; Operetta; Gymkhana.

MORGAN, MARTHA
Entered from Reagan, '36.
Pep Squad; Girl Reserves; Commercial Club; Gymkhana.

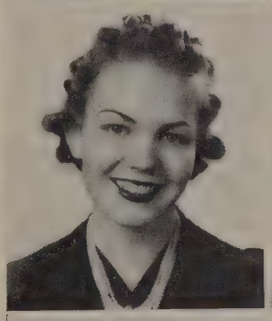

MURRELL, VIRGINIA
Entered from Hogg, '36.
Student Assistant; Girl Reserves; Horseback Riding Club; Acorn Reporter; French Club; Pep Squad; Dramatic Club; Orchestra; Book Review Club; Student Council; Gym Assistant.

SUMMER, JAMES
Entered from Reagan, '36.
National Honor Society.

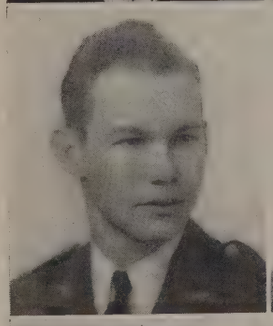

SWITZER, DASHIELL
Entered from Peeler, '36.

NEWTON, JUNE
Entered from Reagan, '36.

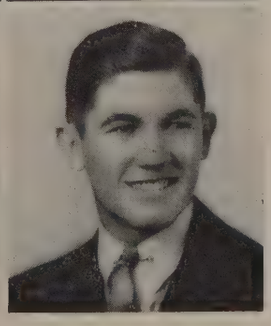

NICHOLS, EDYTHE KAY
Entered from Brown, '36.
Pep Squad '37; Commercial Club; Spanish Club; Gymkhana; Speech Society.

TALLENT, GERALD
Entered from Cameron, Texas, '37.
Football Letterman; Track Letterman; Horseback Riding Club; D Club; Library Assistant; Gymkhana.

TEUBNER, RAY

Entered from Reagan, '36.

Debate Club; Scholarship Club; International Peace Forum; Commercial Club.

O'BRYAN, LATRELL

Entered from Crandall High, '37.

Student Council; Acorn Reporter; Gymkhana; Pep Squad; Orchestra; Spanish Club; International Peace Forum; Scholarship Club; Linz Award; Junior Red Cross.

OSBORN, RUTH

Entered from James Bowie, '36.

Office Assistant; Journalism Staff; Bible Linz Award; Music Club; Spanish Club; Commercial Club; Operetta '37, '38, '39; Girl Reserves; Gymkhana.

WARNER, HIRAM

Entered from Hogg, '36.

Band; Gymkhana; Debate Team '39, '40; Acorn Staff '40; S. M. U. Concert '38.

WARREN, RUSSELL

Entered from James Bowie, '36.

Art Department; Spanish Club; R. O. T. C.; Student Assistant; Golf Team.

PARKER, ANN

Entered from Hogg, '36.

Dramatic Club; Scholarship Club; National Honor Society; French Club; International Peace Forum; Girl Reserves; Pen Pals; Book Review Club; Gymkhana; Student Assistant.

PATTERSON, DORIS

Entered from Hogg, '36.

Girl Reserves; Acorn Reporter; Gymkhana; Archery Club.

WHITTLESEY, PHILIP

Entered from Peeler, '36.

Gymkhana; Camp Dallas '38; R. O. T. C.; Rifle Team '39, '40; Radio Television Club; Crack Company '37, '38.

WILDER, TRUMAN

Entered from J. H. Reagan, '36.

President 4B Class; Vice-President Senior Hi-Y; Crack Company; School Efficiency Award; Non-Commissioned Officer R. O. T. C.; Acorn Photographer; Oak Photographer; Student Council.

POOLEY, MARY

Entered from Peeler, '36.

Commercial Club; Gymkhana.

POWERS, LOIS

Entered from San Angelo Junior High School, '37.

Latin Club; Gymkhana; Scholarship Club.

POWERS, MARGARET

Entered from J. F. Peeler, '36.

Commercial Club; Journalism Staff; Bible Award; Spanish Club; Girl Reserves; Music Club; Gymkhana; Social Chairman '38.

PYEATT NANCY

Entered from Hogg, '36.

Pep Squad; Book Review Club; Library Council; Gym Assistant; Student Council; Dramatic Club; Horseback Riding Club; Linz Awards; Scholarship Club; R. O. T. C. Sponsor; Gymkhana.

RAMBO, MARY

Entered from Sunset, '38.

Archery Club; Journalism Department.

RAMSEY, DOROTHY

Entered from Reagan, '36.

Scholarship Club; Secretary of National Honor Society; Girl Reserves' Vice-President; Student Council; Vice-President of Pan-American Club; Pep Squad; Student Assistant; Co-Editor of Acorn; Linz Awards.

REAMS, DOROTHY

Entered from J. H. Reagan, '36.

Art Club; Girl Reserves; Junior Medical Professions Club; Student Assistant.

REED, ELSIE MAE

Entered from Boude Storey, '37.

National Honor Society; Girl Reserves; Spanish Club; Pep Squad; International Peace Forum; Gymkhana; 4-Year Linz; 4-Year Everts

REESE, SYBIL

Entered from Peeler, '36.

Cantata; Operetta; Gymkhana; Pep Squad; Kamera Klub; Art Club; Commercial Club; Scholarship Club.

RICHARDSON, GERALDINE

Entered from Bowie, '36.

Scholarship Club; Commercial Club; Pep Squad; Gymkhana; John E. Morris Attendance Award.

SALAS, GLORY

Entered from Peeler, '36.

Girl Reserves; Latin Club; Scholarship Club; National Honor Society; Future Teachers' Club; Commercial Club.

SCHMIDT, DOROTHY

Entered from Hogg, '36.

National Honor Society; Book Review Club; Scholarship Club; Student Council; Gym Assistant; Archery Club; Four-year Linz Award; Four-year Everts Award; President of 2A Class; Interscholastic League Essay Contest '39.

SMITHER, BETTY

Entered from Hogg, '36.

Pep Squad; Gymkhana; Scholarship Club; Gym Assistant '37, '39, '40; Student Council; Library Council; Journalism Department; 3A Class Officer.

SCUDDER, CHRISTINE
Entered from Boude Storey, '37.
Girl Reserves '39, '40; Journalism Department; Gymkhana '38.

SHELTON, ELIZABETH
Entered from Hogg, '36.
President Girl Reserves; Girl Reserve Conference '38, '39; Secretary Girl Reserve Inter-Club Council; Kamera Klub; Pan American Student Forum; Spanish Club; Scholarship Club; Pep Squad; Gymkhana; Commercial Club.

STARLING, FRANCES
Entered from J. F. Peeler, '36.
Gymkhana; Vice-President of Kamera Klub; Orchestra; Scholarship Club; One Year Linz; Acorn Reporter; French Club.

STEVENS, VIRGINIA
Entered from Bowie, '36.
Gymkhana; Commercial Club.

STROUD, MARY BETH
Entered from Bowie, '36.
Pep Squad; Class Volley Ball.

SULLIVAN, MILDRED
Entered from Peeler, '36.
Gym Student Assistant; Commercial Club; Gymkhana.

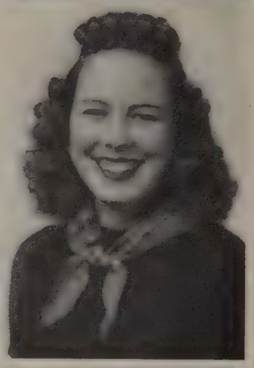

SUMMERS, TOMMYE
Entered from Bowie, '36.
Gymkhana; Archery Club; Commercial Club.

TALLENT, MARGARET
Entered from Yoe High School, '37.
Commercial Club; Art Club; Junior Medical Professions Club; Girl Reserves; Gymkhana.

TEMPLETON, MARGARET
Entered from Weatherford, '39.
Girl Reserves; Music Club; Kamera Klub; Pen Pal Club; Future Teachers' Club.

TEMPLETON, MARY JEAN
Entered from Reagan, '36.

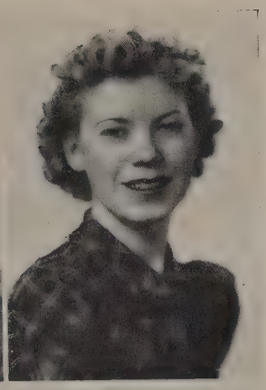

THURMAN, DOROTHY LEE

Entered from J. F. Peeler, '36.

Pep Squad; Girl Reserves; Commercial Club; Acorn Reporter; Journalism Department.

TINER, ERMA

Entered from Reagan, '36.

Oak Staff; Acorn Reporter; Art Club; Gymkhana; Dramatic Club; Scholarship Club; International Peace Forum.

TODD, LA VERNE

Entered from Houston, '39.

Girl Reserves; Art Department; Horseback Riding Club; Volley Ball Team.

TORNO, MADELINE

Entered from Boude Storey, '37.

Pep Squad; Debate Club; Dramatic Club; National Honor; Social Chairman of National Honor; 4 year Linz; 4-year Everts; Orchestra; Scholarship Club; Banking Assistant; Gymkhana.

TUCKER, DOROTHY

Entered from Bowie, '36.

Girls' Glee Club; Music Club; Commercial Club; Pep Squad; John E. Morris Award; Student Assistant.

TURNER, KATHLEEN

Entered from North Dallas, '38.

TYLER, FRANCES

Entered from James Hogg, '37.

Pep Squad; Scholarship Club; Latin Club; Girl Reserve; Bible; Orchestra; Class Volley Ball (Viva's Vipers); Gymkhana.

WARDRIP, RUTH

Entered from James Bowie, '36.

Program Chairman of Junior Medical Professions '39; Gymkhana '38.

WATKINS, LOIS JEAN

Entered from Bowie, '36.

Girl Reserves; Music Club; Scholarship Club; National Honor Society; Orchestra; Gymkhana.

WATSON, MARY BELLE

Entered from Bowie, '36.

Debate Club; Interscholastic League Debate Team '39; President Pen Pals; Program Chairman Pen Pals; Secretary Progressive Club; Dramatic Club; Music Club; Girl Reserves; Scholarship Club; Gymkhana; Latin Club; Student Assistant; Pep Squad; Co-Editor of Oak.

WHITE, LUCILLE
Entered from Marceline, Missouri, '38.
Girl Reserves; Commercial Club.

WIEDERHOLD, MAXINE
Entered from Reagan, '36.
Commercial Club; 4-year Linz; 4 year Everts; National Honor Society; Oak Staff; Gymkhana; Scholarship Club.

WILKINSON, KATHERINE
Entered from Sunset, '38.

WILKS, MEREDITH
Entered from James Bowie, '36.
Tennis Team '37, '38; City Champion and District Finalist in '39; Captain '40; Horseback Riding Club '37, '38, '40, President '39; Art Club; Gymkhana; Scholarship Club.

WILLIAMS, FRANCES
Entered from James Hogg, '36.
Commercial Club; Acorn Reporter; Gymkhana; Girl Reserves; Oak Staff; Spanish Club; Journalism Department; Kamera Klub; International Peace Forum.

WRIGHT, NAOMI SUE
Entered from Boude Storey, '37.
Girl Reserves; Commercial Club; Gymkhana; Scholarship Club; Linz Award; Spanish Club.

GAMBRELL, DELPHIA INEZ
Entered from Cedar Hill, Texas, '38.

GAMBRELL, FREDDA MAE
Entered from Cedar Hill, Texas, '38.

NOT SHOWN IN PICTURES

BARTON, LYSLE
Entered from Bowie, '35.

BLACK, DONALD
Entered from Boude Storey, '34.

EVANS, JAMES
Entered from Boude Storey, '36.
Junior Hi-Y; Senior Hi-Y; International Peace Forum; Progressive Club; R. O. T. C.

GARLAND, GAIL
Entered from Boude Storey, '37.
R. O. T. C.

SANGER, EDWIN
Entered from Reagan, '36.

SCHELL, MARSHALL
Entered from L. G. C. Academy, '35.

TENNISON, ROSS
Entered from Boude Storey, '37.

THOMPSON, EARL
Entered from Sunset, '36.

BAXTER, EDNA LOUISE
Entered from Austin, Texas, '39.

BENDER, ADELINE
Entered from South Dakota, '39.

WEATHERFORD, GWEN
Entered from Bowie, '35.

January '41

Ables, Frank
Adin, Billy
Albin, Jayson
Allen, Billy
Apel, August
Atkins, Billy
Atkinson, Billy
Bankhead, Homer G.
Barnett, Jesse
Bates, Billy
Bearden, Bob
Bell, Jack
Bethancourt, Harold
Bixler, W. D.
Blackwell, Clyde
Boluch, John
Bowles, Charles
Carter, Morris
Childress, Joy
Collier, Carroll
Cox, John Kenneth
Craven, Winfield
Croft, Torbett
Crossland, Edward
Daniel, Jack
Davis, John
Evans, Forrest
Few, Edward
Fowler, Clarence
Frost, Harrell
Gallegly, Herbert
Gardner, John
Geisert, Frederick
Gibbons, Robert
Gillette, Fred
Gordon, George Leslie
Gossett, Earl
Grabbe, John
Green, Billy Jack
Green, Bob L.
Green, Harry
Guy, Hillary
Hamilton, Robert
Harris, Jack
Hartsfield, Merldean
Heiskell, James
Hill, Fitzhugh
Hodges, Hobart
Hodges, Murrell
Hunter, Jack
Jenson, Martin
Johnson, Troy
Kerbow, Joe
Kerby, Dale
Knight, John
Lawrence, Collen
Low, Harry Grandville
McCarty, Wendell
McIntire, Lonnie
McMains, Landie
Milke, Henry
Moore, Marvin
Morgan, David
Neal, Harry
Nelson, Albert Bussy
Ogden, Ralph
Parr, Charles
Patrick, Bob
Pirtle, Jap
Prichard, Hoyal
Quinn, Joe
Reagan, Karl
Reed, Gordon
Reston, Melvin R.
Rogers, Bruce
Roller, Edward
Shelby, Clarence
Simmons, Billy
Skelton, Ben
Sorenson, Rodney
Stultz, Snyder
Thompson, Billy Glen
Vaughan, James
Wade, George
Walker, Raymond
Wangleer, George
Wanner, Charles
Warner, Frank Henry
West, Jack
White, Howard
Williams, Edward
Williams, Horace
Williams, Wyvel
Wyatt, Jimmy
Yeager, Carl

CLASS OFFICERS

Fall

President
John Davis

Vice-President
George Wade

Secretary
Marjorie Blessing

January '41

Adams, Virginia
Alford, Mary Jo
Arrington, Billy Merle
Atteberry, Jo Ellen
Baker, Martha Ann
Bell, Dorothy Dee
Benda, D'Maris
Bennett, Dorothy
Binion, Wanda
Blessing, Marjorie
Carlson, Emily Stewart
Casteel, Mary Louise
Climer, Dorothy
Coleman, Christine
Conrad, Frances
Crouch, Dorothy
Dickson, Dorothy
Edmondson, Frances
Elam, Juanita
Emery, Louise
Gaither, Grace
Glover, Betty Jane
Gray, Mary
Harris, Irene
Henry, Dorothy Mae
Hickman, Grace
Hill, Betty Jo
Hill, Peggy Jean
Holbert, Doris
Houser, Bennie
Jamieson, LaVerne
Johnson, Margaret
Keller, Sybil
Kern, Marian
Lawson, Rose
Loomis, Nellie Jayne
McClung, Helen
Marshall, Cordelia
Newton, Mildred
Owen, Virginia
Perry, Mabel Grace
Pickens, Helen
Plumlee, Dorothy
Polk, Dorothy
Pope, Jewel
Poulsen, Patricia
Reynolds, Suzanne Gladys
Rippetoe, Joyce Earline
Roundtree, Mary Ruth
Schieffer, Gussie Jo
Sinclair, Amy Ray
Suttle, Bonnie
Taylor, Bobette
Walker, Mildred
White, Guennell
Williams, Betty

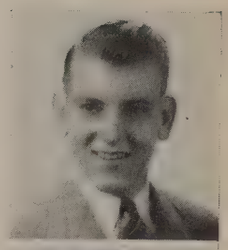

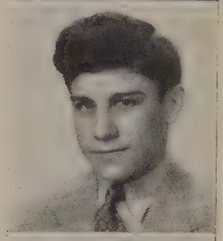

CLASS OFFICERS

Spring

President
Raymond Walker

Vice-President
Bill Adin

Secretary
Bobette Taylor

JUNIORS

June '41

Allen, Jack
Allen, Ted
Anderson, Charles
Anderson, James
Archer, Virgil
Austin, Harold
Avrea, Carl
Baker, Robert
Barnett, Vernon
Beesley, Vernon
Bobo, Otis
Brackeen, Vernon
Brown, Kenneth
Buckley, Stewart
Byers, Raymond
Campbell, William
Carlisle, Robert
Carroll, Charles
Chalkley, Francis
Clawson, Bob
Cochran, L. D.
Commons, Milton
Craig, Bert
Crockett, James
Davis, J. E.
Deaver, Bill
Denton, James
Dodge, Charles
Duncan, Richard
Dunn, Jack
Eades, B. G.
Easley, Raymond
Edmondson, William
Everett, Billy
Fagan, C. A.
Farris, Bob
Frazier, Boyd
Frazier, Hoyt
Fultner, Gene
Gentry, Paul
Goodwin, Paul
Graham, Max
Green, Daniel
Gross, B. E.
Haake, Wallace
Hackler, Taswell
Hanson, Walter
Haynes, Lem
Henderson, Jack
Henderson, Roland
Herman, Harry
Herring, Fred
Hill, Homer
Hillin, Samuel
Hocker, Claude
Houston, Stanley
Howard, Guy
Ivy, David
Johnson, W. A.
Jones, Glen
Jones, Harold
Keenan, David
King, F. Dan
Lanza, Nick
Lewis, Lawrence
Lippincott, Don
Luttrell, Dale
McChesney, James
McClain, Jule Dean
McClintock, James
McManus, William
McNabb, Alvin
Maidow, Joe
Mayabb, Charles
Meredith, Norman
Merjanian, Paul
Michael, Lois Raymond
Moore, A. J.
Morgan, Ernest
Morgan, H. V.
Norvel, Eugene
Odom, Ralph
O'Rourke, Frank
O'Rourke, John
Palmer, Howard
Patterson, Wayne
Payne, Clark
Penn, James
Procter, Charles
Reed, Jimmie
Reeves, Stewart
Richards, Albert
Roberts, Raymond
Robins, Lester
Robinson, John
Russell, Lloyd
Sabatoni, Raymond
Sallis, Fred
Sawyer, Wyatt
Sellers, Tommy Milford
Shaw, Odis
Skelton, Marvin Lee
Smith, Bertram
Smith, Robert
Snead, Ramon
Steward, Lowery
Stubbs, Virgil
Tabor, Stanley
Terrell, Weldon
Thompson, Charles
Thompson, George Patrick
Thorton, B. H.
Truly, Robert
Turner, Richard
Ueckert, Lee
Vaughan, A. C.
Wall, Dan Delbert
Webb, Keith
Wessels, Dean Howard
Wetzel, Wilbur
White, William
Williams Nev
Wilson, Charles
Windsor, Norman
Winters, Edwin
Worden, Eddy Ray
Young, Jim

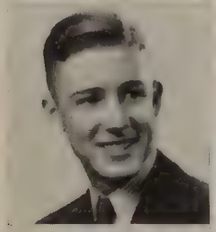

CLASS OFFICERS

Fall

President
Bill Deaver

Vice President
James Denton

Secretary
Jo Ann Blaine

June '41

Adams, Bessie Rea
Adkisson, Lila
Albin, Sadie
Amis, Jane Lee
Amundsen, Jean
Anderson, Mary
Archer, Virginia
Arrant, Fae
Bailey, Amonette
Balch, Anne
Baltzegar, Marian
Baxter, Joye
Beasley, Frances
Bell, Earline
Bell, Lois
Black, Jeanne
Blaine, Joe Anne
Blanton, Nadine
Boatman, Edna
Boatman, Ruth
Boland, Doris
Brown, Betty Byrd
Bryant, Juanita
Burge, Betty
Campbell, Dora
Carlton, Juanita
Cason, Gwendolyn
Caudle, Tommie
Clark, Barbara Ann
Clark, Dorothy
Clift, Mary Beth
Coleman, Virginia
Collier, Hazel
Collis, Norma
Combs, Ann
Congleton, Elise
Cook, Doris
Cook, Mary
Cooke, Dorothy
Cooper, Maxine
Crutcher, Oneita
Daniel, Sarah
Dix, Maxine
Dobbins, Frances
Drees, Pauline
Duncan, Reona
Easley, Earline
Eason, Sara Jim
Eastham, Mary
Ellison, Viva
Elmore, Doris
Emmons, Betty Jane
Ethridge, Hovelo
Fleemon, Margaret
Fletcher, Johnnie Mae
Fooshe, Jane
Fowler, Frances
Fulkerson, Margaret
Garner, Nina Ruth
Green, Carol Ann
Gresham, Dorothy
Griffith, June
Grissoffi, Evelyn
Gual, Marjorie
Hamblen, Verene
Hamilton, Jean
Hare, Helen
Harralson, Marie
Hearn, Marie
Hibbits, Sara
Hill, Tannye
Hodgens, Mary Louise
Hogan, Ola Mae
Holcomb, Bonnie
Howell, June
Hodgins, Mary Bess
Huff, Virginia
Huffines, Anita
Hulse, Necia
Ingram, Pat
Ivie, Virginia
Jared, Dorothy
Jennings, Mary
Johnson, Velma Juita
Jones, Joanna
Jones, Margie
Keller, Elizabeth
Kemp, Doris
Kerbou, Sibbie Nell
King, Doris
Kirby, Elizabeth
Kirkland, Mary
Lemons, Vee Lynn
Leslie, Berta
Lewis, Viola
Loftice, Nellie
Long, Mary Jayne
Lowe, Dorothy
Lowe, Marjorie
Lumpkin, Dorothy
Luckie, Wilma Jean
Lumpkin, Norma
McGorkle, Wyanetta
McFarland, Martha
McHenry, Frances
McLauren, Jon
McPeek, Norma
Martens, Betty Jo
Martin, Dorothy
Martin, Ruth
Meredith, Jean
Miller, Mozelle
Moneyhum, Veoma Lois
Moore, Roxie Ann
Napier, Thelma
Nelson, Loretta Catherine
Nichols, Phyllis Elaine
Onstott, Mary
Osborn, Doris
Paden, Helen Grace
Parker, Catherine
Pearson, Marinell
Peterson, Joan
Pettigrew, Joe
Pierce, Helen
Poole, Dorothy
Potak, Annie Jo
Powell, Maurine
Ranft, Marquta
Reichstetter, Lucy Ann
Rhodes, Rosemary
Richardson, Sally Pat
Robnett, Mary Flo
Rollandin, Virginia Jo
Ross, Ruby Lorraine
Sanford, Ethel Marie
Sanford, Mary Kathryn
Saunders, Louise
Schultz, Mavis
Scottino, Ruby
Shaw, Kathleen
Shields, Mary
Smith, Dorothy
Smith, Frances
Smith, Marcile
Smith, Roberta
Spotton, Ruth
Southern, Mary Ezma
Spangler, Helen
Spoonemore, Eula
Stallings, Juanita
Steed, John Henry
Sullivan, Mary Louise
Summy, Nell
Suttle, Martha
Tardio, Sarah
Tardio, Lena
Tate, Vada
Tennison, Marjorie
Thomas, June
Tolbert, June
Travis, Dorothy Nell
Turner, Mary Alice
Vaughn, Mary Alice
Venallion, Elizabeth
Waggoner, Frances
Wagner, Lydia
Walker, Marie
Walther, Katie
Warrick, Louise
Wester, Frances
Wheeler, Bethstine
White, Aylene
White, Julia
White, Lu Von
Woodell, Bettie
Woods, Dixie
Young, Judy

CLASS OFFICERS

Spring

President
Raymond Roberts

Vice President
Hazel Collier

Secretary
Thelma Napier

January '42

Taylor Ford

Adams, Roy Lee
Adams, W. H.
Akin, Ray
Amos, Richard
Ashford, K. J.
Attebury, Wilson
Babb, Herbert
Berry, Donald
Booth, Robert
Bowles, Tommy
Bracke, Paul
Britton, John
Bryan, J. M.
Burris, Bill
Butcher, Bill
Carroll, Clay Von
Carter, Bill
Chanslor, John
Childers, Conway
Coats, Weldon
Coleman, Tommy
Collins, Earl
Cook, Bennie
Cook, Willie
Cowing, Harry
Cox, Wayne
Crouch, A. J.
Daniel, Sammie Earl
Davenport, Hal
Davis, James Everett
Dees, David
Diamond, Rawlings
Dunlap, Clifford
Dunnam, Lloyd
Finley, Carl
Ford, Frank Taylor
Gibbons, James
Gibbs, Frank
Gregory, William
Harrelson, Robert
Hayes, Johnny
Hearne, Herbert
Heaton, Leon
Hogue, Bradley
Holcomb, Harold
Hughes, Robert
Humphreys, Ewell
Jenkins, George
Jennings, William
Johnson, Robert
Kock, Phil
Latimer, Jarrel
Little, William
Lloyd, Elgin
Lockard, Raymond
Lockett, Jack
Longley, George
Lowry, Eugene
Lozano, Jesse
Lucas, William
Luper, Harold
McCarley, Harry Lee
McClure, Don
Mackey, Jack
Marco, Virgil
Martin, S. W.
Mathis, Melwyn
Mays, Billy
Merrifield, Jack
Miller, Roy
Moore, Charles
Oliver, Herman
Osborne, John
Packer, Gilbert
Pasino, Frank
Patterson, Beverly
Patterson, Bob
Pond, Douglas
Primm, Billy
Qualls, Forrest
Rawlings, John Harvey
Reagan, James
Reese, Eugene
Reynolds, Roy
Richardson, Dick
Risinger, Billy
Robberson, Rudolph
Roberts, Billy
Robertson, Jim
Schulz, Carl
Shelton, Billy
Smith, John Leslie
South, Charles
Stephens, L. J.
Stevenson, Robert
Stice, Herbert
Stultz, Wilson
Sturdivant, Gordon
Surratt, William Clyde
Sympson, Lee Roy
Thomas, Marlin
Timpa, Felix
Tucker, George
Waits, Oliver Lee
Wallace, James
Walters, Ralph Alvin
White, William Thomas
Whitley, Vaden
Wiley, Arthur Preston
Wiley, James Edward
Wolf, Gene

William Lungy

Jack Morrisfield

Alex Jones

John Osborne

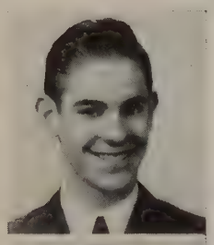

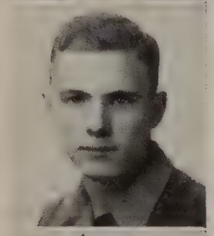

CLASS OFFICERS

Fall

President
Harold Luper

Vice-President
Rawlings Diamond

Secretary
Amelia Cristol

January '42

Akers, Viriginia
Andrews, Louise
Avard, Collece
Binion, Mary Alice
Blackburn, Betty Jean
Blackwell, Betty
Bonnett, Helen
Brannon, Vera Faye
Bryan, Eddlean
Bullard, Martha Jean
Cristol, Amelia
Crouch, Frances
Cummings, Anna Jo
Dahlgren, Christine
Dalton, Wanda
Davis, Muriel
Dial, Catherine
Drain, Dorothy
Drake, Jeanne
Dune, Irene
Ely, Marion
Etheridge, Peggy
Ferguson, Marjorie
Folse, Peggy
Foster, Betty Jane

Gainer, Venus
Graves, Dorothy
Gallegher, Barbara
Hamilton, Marjorie
Harmon, Virginia
Hatfield, Dorothy
Hay, Grace June
Hill, Peggy
Hilton, Earline
Hollander, Marion
Hunter, Mamie Belle
Jensen, Nelsie
Jolly, Gwen
Jordan, Dorothy
Kimery, Josephine
Klempin, Essalita
Knearem, Betty
Leach, Jeane
Lemon, Dorothy Jean
Lewis, Frances
Lowe, Janie
Lowe, LaVerne
Lozano, Mary
McMullen, Margaret

Merchant, Marmarita
Midkiff, Pauline
Millholland, Sherry
Miller, Jeanne
Mitchell, Frances
Mitchell, Katherine
Moreau, Jeanne
Nelson, Julia
Newton, Earline
Nickson, Selma Louise
Parker, Joena
Parsons, Cora
Peterson, Audry
Pettijohn,
Anna Juana
Pogue, Kathryn
Ragland, Gloria
Render, Marjorie
Riddle, Lillian
Ring, Marie
Schimelfenig, Louise
Scudder, Bonnie
See, Barbara
Shelby, Helen

Shook, Bobbie Thelma
Smothermon, Dottie
Sparks, Jacquelyn
Sunners, Geraldine
Sutton, Nancy C.
Swofford, Jewel
Teasley, Eva Mae
Thompson, Zana
Thompson, Theresa
Tibbetts, Mary Dale
Tibbs, Josephine
Truly, Robbie Jean
Van Dyke,
Winno Gene
Vernon, Earline
Walden, Ada
White, Dorothy
Whitlock, Nettie Earl
Williams, Hertha
Wolff, Gwendolyn
Wood, Marjorie
Worden, Dollie
Wright, Eula Mae
Young, Sadie Mae

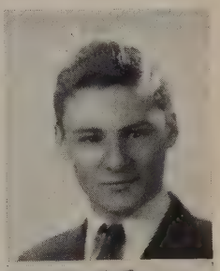

CLASS OFFICERS

Spring

President
Raymond Lockard

Vice-President
Kathryn Pogue

Secretary
Gwendolyn Wolff

Donna
Donna
Donna Jones

SOPHOMORES

June '42

G. C. Arnett.

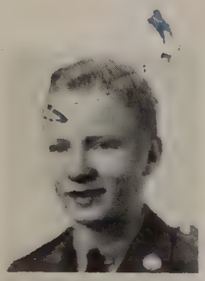

CLASS OFFICERS

Fall

President
Bob Ramsey

Vice-President
Annalee Warren

Secretary
Dorothy June Winters

Adkisson, W. C.
Allen, Marvin
Alverson, Clayton
Ardinger, Horace
Arnett, G. C.
Austin, Charles
Baker, Roy
Barnes, Ralph
Bass, Albert
Bendrat, R. V.
Billert, Robert
Bingham, Bill
Birdsong, Jackie
Bobbitt, Dick
Bond, A. D.
Bowling, Ray
Calvert, James
Chandler, Troy
Clary, Curtis
Clyce, Wallace
Coe, William
Conine, Ernest
Cowan, Kenneth
Cunningham, W. L.
Daniel, Charles
Davis, Bob
Davis, Hugh Frank
Degenhart, Marvin
Dodd, Cranston
Drake, John
Dulworth, J. D.
Duncan, Benny
Duncan, James Russell
Elphingstone, Jack
Everts, Mack
Fagala, Everett
Fain, M. N.
False, Mack
Felts, James
Flippin, Kay
Freeland, Wayne
Froese, Felix
Frost, Morris
Fultner, Philip
Gallasero, Charles
Garriott, George
Gault, Carter
Gentry, Robert
Gibson, Bill
Gibson, Carl
Gibson, George
Gillock, James Wiley
Gilmer, Charles Yater
Gomez, William
Gordon, Jack
Gray, Bob
Green, Melvin
Gregory, Carl
Guest, Gordon
Hamilton, Ernest
Hart, Jack
Hart, Sealy Hutchings
Hatcher, Dick
Henriksen, Harry
Henson, Ralph
Hilton, Lee
Hines, Wayne
Hollabough, Hendrix
Holland, John
House, Samuel Edgar
Humphrey, Frank
Humphrey, Isaac
Humphrey, Earl
Hunley, Collin
Johnson, Lloyd
Johnson, Wayne
Jones, Kenneth Lloyd
Jones, Paul
Jones, Roy Edwin
Keel, James
Keener, Herschel
Kelly, George Edward
Kerr, Vernon
Kershaw, B. M.
LaPlant, Raymond
Lassetter, Frank
Layden, Boby
Layne, Leon
Ledford, Ernest
Lee, Jimmie
Lee, Robert
Leftwich, Lewis
Leird, Bill
Lester, James Cecil
Lewis, Charles Anton
Lewis, Verlan
Lindsay, Dewie
Lipe, Eugene
Lowe, Kenneth
McCroskey, Jack
McKay, Harold
McKee, Francis
McMahan, George Luther
Malone, Edwin
Manton, Thomas
Massey, Alvin
Medley, Lesley
Melugin, Clarence Routh
Morgan, Charles
Morrison, Wilburn Ira
Muchmore, Robert Charles
Murphy, Jim
Murphy, Pat
Neff, Paul
Neighbors, James Harold
Nelson, Robert
Newby, William
Northcutt, Charles
Nowlin, Wanz
Payne, David
Pediford, Jack
Potthoff, Bill
Powel, Earnest
Pratley, Leo Richard
Rambo, Doyle
Ramsey, Bob
Ray, Tom Brooks
Rhodes, Cecil John
Richardson, Walter
Robinson, Bill
Rockett, James Henry
Rogers, Johnnie
Rozenburg, Paul J.
Sams, Ottie Lee
Satterwhite, Bill
Saunders, Morsey
Schmidt, Wallace
Schoen, Ernest
Seguin, J. E.
Sheffield, James
Simmons, Kenneth
Sissel, Thomas
Spray, Norman E.
Stewart, Larry
Strawn, Dewitt
Stubblefield, Allen
Teubner, Edwin
Thaxton, Bob
Thomas, Charles
Townsend, Kenton
Trapp, Albert
Truly, Richard
Utt, Ted
Walls, David
Walters, Jr., J. C.
Warren, Albert
Wasson, Robert
Watson, Reese
Weatherall, Ben M.
Westerfield, John
Whitaker, Pat
Whitlock, Cleo
Williams, Oliver
Wilmoth, R. C.
Wilson, K.
Wilson, Wailand
Winblood, Jack
Worden, Joe
Yarborough, Alfred
Zuefeldt, Richard

Tom Chandler

June '42

dams, Frances
iton, Helen
lexander, LaVonne
llldredge, Doris
llen, Jacquelyn
vrea, Ouida Ruth
aggett, Katherine
aker, Drucilla
aker, Verna
allard, Norma Jean
arnett, Frances Alma
easley, Evelyn
ickley,
Mary Virginia
inkley, Violet
lair, Mary Frances
lalock, Nelouise
onner, Norma
owers, Johnnie Ruth
owley, Peggy
rown, June
uck, Charlene
alvin, Donna Jean
arrell, Mary Lou
hambers, Ann
hildress,
Beatrice Louise
hrisman, Ardry
oates, Mary Dean
ollum, Effie
one, Edith
oop, Anna Louise
ouch, Jo Marie
rokett, Mary Dolores
ruse, Rosalyn
arr, Margaret Ann

Darwin, Patricia
Davis, Ora Jean
Davis, Vivian
Delaney, Jean
Dickerson, Jo Frances
Dickson, Martha
Dilleshaw, Margaret
Duncan, Louise
Dunn, Dorothy
Durand, Jeanette
Eddlemon, Billie M.
Edgar, Catherine
Ellis, Johnnie
Ellis, Ruth
Eubank, Dorothy
Evans, Elizabeth
Ewing, Dorothy
Foster, Clara Eva
Ford, Margaret
Forsythe, Thelma
Frazier, Celeste
Frederick, Dorothy L.
Fuller, Velma Jo
Garrett, Jo Ruth
Gentry, Ellen Ruth
George,
Doris LaVerne
Gillette, Ellen
Gleason, Lillian
Godwin, Alice
Gomez, Lupe
Goode, Fae
Graham, Betty
Hair, Ora Lee
Hamilton, Peggy
Hardin, Katherine

Harding, Dorothy
Harris, Alyce Ruth
Hatfield, Jacqueline
Hathaway, Nadine
Haydon, Doris Jean
Hays, Peggy V.
Hoffman, Mary
Hood, Norma Jean
Horton, Barbara
Hostler, Donella
Hutchins, Dorothy
Israel, Jeffie
Ivy, Winifred
Jolly, Thelma Jo
Jones, Betty Ann
Jones, Billie Jean
Jones, Charlene
Jones, Patsy Ruth
Kellam, Dorothy G.
Kimberlin, Mary Ellen
King, Elizabeth
Drayer, Joan
Leatherwood,
Mary West
Lee, Mary Evelyn
Lewis, Florence
Lewis, Martha Ann
Littlepage, Geneva
Lochridge, Theresa
Longley, Alice
Looney, Charlene
McClenahan, Jean
McCraw, Dorothy
McCree, Frances
McIntire, Aline
McKeen, Doris

McSpadden, Wanda
Martin, Helen
Martin, Arlene
Mays, Ruth
Mayes, Julia
Miller, Ethel Mae
Moore, Ruby Nell
Neal, Betty
Norris, Regena
North, Juanita
Parton, Jeraline
Patterson, Patty
Peterson, Betty
Petty, Dorothy
Pichford, Rae
Prather, Mary Olive
Price, Eleanor
Pritchard, Gwendolyn
Rene, Naomi Ruth
Reston, Malvanee
Rice, Mary Lloys
Richardson, Betty
Richardson, Omega
Robinson, Margaret
Rooker, Hilder
Rorie, Doris
Seal, June
Shuffield, Bertie
Silvus, Ellen
Smith, Daisy Dean
Smith, LaVerelle
Space, Mary Elaine
Sparham, Mildred
Stanley, Juanita
Sterritt, Betty

Stewart, Mickie
Stone, Billie Charles
Story, Betty
Stubblefield, Juanita
Sullivan, Mary Sue
Summers, Dorothy
Sutton, Grace
Tate, Juanita
Taylor, Betty
Terry, Billie Jean
Tucker, Betty Jane
Tucker, Evelyn
Turner, Virgie Mae
Turner, Mamie Ruth
Wacker, Jane
Walker, LaVerne
Wall, LaVerne
Wallace, Ethelyn
Wallace, Frances
Warren, Annalee
Watson, Frances
Welch, Margaret
White, Elma
Whitley, Martha
Wilder, Marzell
Wilder, Peggy
Williams, Patsy
Wilson, Betty
Wilson, Mary Gene
Wilson, Mary Frances
Winn, Lillian
Woodruff, Clara Nell
Yates, Mildred
Yeargan, Eleanor
Young, Alice Jean

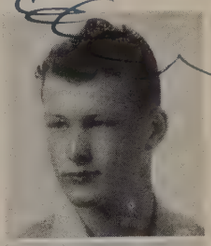

CLASS OFFICERS

Spring

President
Cranston Dodd

Vice-President
Bob Ramsey

Secretary
Alyce Ruth Harris

January '43

Abbott, James
Allen, Bill
Allen, C. J.
Allen, Joe Henry
Anderson, Thomas
Askins, Dewey
Beard, T. K.
Benge, Tommy
Berry, Zack
Betts, David
Biggs, William
Bohanan, Clarence
Boyls, A. J.
Brazelton, Everett Clay
Britt, John
Brown, John
Buehrle, Clayton Dale
Calloway, Charles
Chambers, Robert
Chandler, Henry
Clark, Robert
Claunch, John
Cooke, John
Copher, Allen
Creel, Johnny Bob
Crow, Earl
Crow, James
Crow, James Russell
Crumbie, Watson
Daily, Patrick
Denton, Allen
Denton, Wayne
Doudney, Charles
England, Wesley
Epps, Turner
Esry, Walter
Everts, Mack
Ezell, Felix
Fawks, Milburn
Fazakerly, Arthur
Ford, Ted
Fuller, James
Garretson, Howard
Hamm, C. O.
Harris, J. T.
Hawkins, Don
Hays, Donald
Hill, Richard
Hollyfield, Neal
Humphrey, Joseph
Ivie, Jesse Stephen
Johnson, Donald
Kee, Charles
Kirsch, Frank
Krayer, Joe
Langston, Zach
Leach, Charles
Lively, Billy
Locke, James
Luck, John Colby
McDearmont, Charles
McGee, L. D.
McKee, Howard D.
Marcom, Claud
Medley, Bill
Moore, Herbert
Mullan, Russel
Nance, Douglas
Oglesbey, George
Payne, Harold Lloyd
Pettijohn, Bob
Phillips, Buford
Phillips, Ray
Pittman, Dale
Pollock, Charles Paul
Price, Earl
Pulliam, Jamie
Quinn, Bob
Rachels, Johnny
Randlett, Raymond
Reddy, Albert
Reynolds, James
Robinson, Harmon
Robinson, Johnnie
Rockett, Billy
Rodgers, Clifford
Sanders, Lloyd
Seamans, Arthur
Senter, Joe
Short, Bobby
Smith, J. P.
Spicer, George
Stacy, Dallam
Stalcup, Herbert
Stalcup, James Edward
Stark, Calvin
Starnes, Floyd
St. Clair, Martin
Stewart, Duane
Still, Joe
Talbott, Jimmy
Teasley, James Edgar
Thompson, John
Treadwell, Jack
Tubre, Wilfred
Vavra, James
Volentine, Bert
Wade, Louis
Ward, Morris
Wathen, Eugene
Whale, Jack
White, Jim
Whitley, Herman
Wilson, Eugene
Wilson, William Earl
Woolevers, Raymond
Yates, Dick

Don Hawkins

CLASS OFFICERS

Fall

President
Don Hawkins

Vice-President
Arthur Seamans

Secretary
Dorothy Dabbs

January '43

Billie Anne Hunter

Aycock, Edith
Baldwin, Peggy
Beaty, Edith
Berry, Mimi
Bishop, Magadaline
Blalock, Elna
Bonnett, Bettye
Boyd, Cortaza
Brooks, Kathleen
Brown, Bonnie Lou
Brown, Dorothy Jean
Brown, Joyce
Bundrick, Mary
Calvin, Hazel Pauline
Cameron, Joyce
Carter, Harriet
Cason, Lauretta
Chatelain, Zoe Ann
Christie, Lola
Clark, Frankie
Cleveland, Martha Jane
Coker, Betty Jane
Cook, Lula Mae
Cowan, Norma
Cravens, Sue
Crook, Patsy Rae
Crouch, Betty June
Cunningham, Bernice
Dabbs, Dorothy
Dowd, Ruby
Duncan, Madeline
Dunn, Peggy Sue
Durham, Paula Fae
Elkins, Emma Jean
Enzensperger, Mabel
Fain, June
Flint, Minnie
Fortune, Jarvis Ann
Gallaspie, Clara
Gallatin, Eva
Gardner, Wanda
Garrett, Dorothy
Gillette, Mary Ann
Hardage, Dorothy
Harris, Marjorie
Hays, Bettye
Howser, Doris
Hunley, Helen Louise
Hunter, Billie Anne
Jackson, Lennie
Johnson, Jeannette
Johnston, Julia
Jones, Norma
Keane, Jean
Kimberly, Louise
King, Carlyene
King, Nancy Alice
Layton, Dorothy
Lee, Jane
Leslie, Mildred
Linscott, Jeanne
McCullum, Juanita
McCauley, Marjorie
McChesney, Mitzi
McClenahan, Mary
McCullough, Willie Lee
Matheson, Elizabeth
Melvin, Mary Helen
Moore, Betty
Moore, Mozelle
Paris, Bernice
Parsons, Lois
Payne, Dorna
Pledge, Patsy
Pool, Vera Dean
Porter, Nell Ruth
Pritchett, Doris
Rainwater, Mary Louise
~~Rasor, Yerma~~
Rindy, Beverly
Risinger, Margaret
Roberts, Beverly
Robinson, Lona Mae
Sanders, Constance
Scott, Martha
Shaddox, Ruby
Shipley, Nina
Smith, Bettie
Smyers, Imogene
Snyder, Edna Ruth
Standridge, Taletha
Starnes, Juanita
Stokey, Doris
Surley, Martha Irma
Sypert, Bobbie Jean
Tanner, Billie Marie
Tennison, Betty Jo
Thompson, Janice
Tipps, Sarah
Todd, Marilyn
Waddle, Ava Jane
Whiteside, Frances Juanita
Whittington, Betty Jo
Wilbanks, Gwendolyn
Wilkins, Mary Ruth
Williams, Hester
Willis, Dorothy Anna
Wilson, Annette Mildred
Winter, Dorothy June
Wolford, Betty Jo
Yeager, Maxine

Yerma Rasor

Don

CLASS OFFICERS

Spring

President
Arthur Seamans

Vice-President
Nell Ruth Parten

Secretary
Don Hawkins

Maxine
Sokason

FRESHMEN
Abin

George Ellis

June '43

Allen, Bill
Allen, Edwin
Allen, Eugene
Allen, Walter
Avery, Richard
Baker, Ira Willis
Barnard, Ernest
Barr, Ralph A.
Beesley, Earl
Blair, Raymond
Bledsoe, Porter Lee
Boedecker, Allen
Bowman, Edward
Britton, Lesley
Brown, Eugene
Bryant, Gerald
Caldwell, Rayford
Campbell, Lester
Cash, Leon
Christopher, Joe
Clark, Earl
Coats, Gene
Coats Norman
Cook, Harold Roy
Cooper, William
Crawford, Dwaine
Cullum, John
Currey, Donald
Cutter, Bill
Dalton, Billy Jack
Dargan, John
Davis, Walter
Dibrell, George
Elder, Fred
Ellis, George
Elsner, Jean
Fletcher, Billy
Grabbe, Phil
Gray, George
Gregory, Robert
Henson, Sidney
Harris, Byron Davis
Harris, George
Havens, Earl
Hillin, Charles
Hollabaugh, George
Holt, Clifford
Honeycutt, Edwin
Horn, Oin
Hughes, Buster
Innis, Willard
Jameson, David
Jordan, Cletus
Karr, Tommy Huey
Kelly, Robert
Knox,
Thomas Jefferson
Lawson, Thomas
Lee, Ted
Lemons, Charles
Leslie, Frank
Little, Thomas
Lockridge, Lee
Lockridge, Cecil
Lott, Jimmy
McCarter, Casey
McClintock, Eugene
McGrew, James
Mahaney, Charles
Martin, George
Minnick, Bob Charles
Mitchell, Julian
Mitchell, Ollie
Moore, Jack
Moore, James
Moore, Morrill
Morgan, Bonar
Morgan, Thomas
Nelson, Ralph
Nelson, Roy
Newman, Fred
Nolen, Billie
Oden, Winford
Paden, Jim
Palmer, Jack
Patterson, Gene
Pirtle, Willard
Pogue, Kenneth
Posey, Charles
Posey, Loyd
Poulsen, Irving
Procter, Foster
Ratcliff, Vernon
Reynolds, Kenneth
Richardson, Hall
Richburg, Roy
Ridley, Philip
Robertson, Elgin
Rogers, Donald
Ross, Eugene
Sabatoni, Ben
Sabo, David
Sallis, Milton
Salmon, Joe
Scarborough, Billy
Schell, William
Schmidt, Nolan
Sellers, Tommy
Short, Warren
Simmons, Jimmie
Slater, Jack
Smith, Billy
Snow, Richard
Sparks, Thomas
Stanford, Holt
Stephenson, Billy Lyons
Thomas, Billy
Toogood, Durbin
Tunnell, J. W.
Walker, Jerry
Walraven, John Edward
Webb, Herbert
Whiddon, John
White, Richard
Whitehurst, Jack
Whittlesey, Frank
Williams, Lester
Wright, Kenneth
Wyche, Hubert
Yarborough, Barkley
Yee, Moon Jim

CLASS OFFICERS

Fall

President
Pattie Underwood

Vice-President
Dorrace White

Secretary
Thomas Little

Gloria Mae Dyer

June '43

dams, Ann
llen, Betty Joyce
nderson, Betty
nderson, Betty
nderson, Bobby
nderson, Edwina
sburn, Jean
tterberry, Betty
ubrey, Mary Jane
all, Dorothy
augus, Juanita
entley, Ruthel
llert, Lois
lls, Ethel Mae
aine, Dorothy
oodworth, Bettye Sue
yd, Marjorie
yles, Betty A.
ooks, Erma Lee
oughton, Hazel
yan, Peggy Jo
yant, Evelynne
ardine, Edna Rhea
anfield, Marguerite
arrell, Bernie
ecil, Mary Lynn
hambers, Betty
oats, Glennes
ochran, Jane
ollier, Edith
ommons, Jewel
ox, Helen Louise
Craig, Marie
Craig, Marianne
Crossland, Lorene
Davis, Carolyn
Delaney, Peggy
Densmore, Ruth
Doudney, Clara Lee
Doyle, Patricia
Duff, Gwendolyn
Dyer, Gloria M.
Eddy, Aliene
Edmondson, Betty
Emery, Jeanne
Falkner, Patsy
Ferguson, Kathryn
Ferguson, Mildred Louise
Fleeman, Doris
Fleeman, Rebecca
Fletcher, Zelda
Gass, Geneva
Golden, Dorothy
Guy, Mary Helen
Hagendoorn, Teddy
Hall, Mary Jane
Harralson, Eva Lee
Harris, Bettie Lou
Hill, Elva Mae
Hogan, Patsy Ruth
Horn, Floy
Huddleston, Freda
Huston, Sue
James, Dorothy Lee
Johnson, Betty
Jones, Betty
Keel, Dorothy
Kelleher, Delphine
Kelly, LaVerne
Kenneday, Stella
Kerbow, Norita
King, Christine
Kirby, Dorothy
Laman, Billie Sue
Land, Irene
Land, Nalta
Lanza, Conjetti
Laurent, Bobbie
Law, Barbara
Lemly, Carolyn
Lenz, Norma Jean
Lewis, Sue
Long, Floy Lou
Looney, Betty Jo
Lowry, Jimmy Lou
Lynch, Clara
MacLachlan, Jeane
McCorley, Naomi
McGee, Betty Jo
Malone, Cornelia
Mason, Frances
Mason, Mary
Matney, Treva Jo
Miller, Agness
Miller, Betty Jean
Miller, Doris Jean
Miller, Evelyn
Mitchell, Billie
Moore, Jane
Morgan, Mary Alice
Mullen, Gayle
Murphy, Charlotte
Murphy, Harriet Louise
Napier, Virginia
Odom, Elaine
Price, Virgie
Pruitt, Doris
Rachels, Lois
Ragland, Mary
Randall, Nancy
Reese, Virginia
Reynolds, Doris
Robnett, Ruth
Roy, Mary Frances
Sanders, Mary
Sands, Catherine
Savage, Imogene
Schwedler, Genevieve
Sears, Billie Jean
Seidmeyer, Jean
Sessions, Margie
Shaddy, Sarah Ann
Shamburger, Virginia
Shelby, Jane
Sikes, Catherine Ray
Silvery, Helen
Simmons, Marcene
Simpson, Margaret
Sissel, Martha
Smith, Rosalie
Stock, LaVerne
Straughn, Charlotte
Thompson, Mary Jo
Thurman, Ann
Tolbert, Marian
Tomlinson, Billie Jean
Troutt, Evelyn
Truly, Elizabeth
Underwood, Patti
Vaden, Edna Earle
Voss, Doris
Walker, Inez
Weatherby, Sara Carolyn
Weatherby, Sara C.
Weatherford, Doris
Whiles, La Rue
White, Anita Jean
White, Dorrace
Wilder, Jackie
Williams, Kathleen
Williams, Iris Jean
Woodard, Tommy Ruth
Woods, Louise
Wyatt, Doris
York, Christine
York, Marjorie
Young, Annie D.

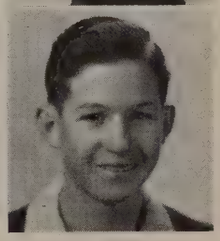

CLASS OFFICERS

Spring

President
Mary Jane Aubry

Vice-President
Bernie Carrell

Secretary
Holt Stanford

January '44

Adams, LeRoy
Archer, Elroy
Argadine, Robert
Barnes, Billy
Barnett, Gene
Boatman, Billy
Bradshaw, Herbert
Brannon, William
Brumit, Dewey Eugene
Caldwell, Ben Lee
Carney, Warren
Chapman, Billy
Cook, Graham
Dickens, Dalton
Echols, Holly
Emery, John
England, David
Eubanks, Eddie
Franklin, Richard
Gaines, Charles Robert
Gibbs, Freddie
Griffin, Mark
Haake, Jack
Hancock, George
Harris, Dalton Dwight
Hill, Charles
Holman, C. F.
Hulen, Kennan
Hunter, Tony
Johnson, Charles
Lary, Charles
Leslie, Fred
McKnight, John
McVay, Troy
Marler, Frank Alvin
Matthews, Martin
Mixon, Carl
Morgan, Paul
Myers, Johnny
Noyd, Martin
Oliver, Joe
Pope, John Hardie
Redding, Jack
Roberson, James
Rumsey, James
Russell, Wendell
Self, Horace
Smith, Lawrence
Thurman, John A.
Vick, M. N.
Williams, Billy
Wilson, Eldred
Windsor, Cecil
Wyche, Charley
Young, John
Anderson, Norma
Bartlett, Barbara
Baskett, Mary Lou
Blanton, Norma
Cleveland, Carrie Lee
Cleveland, Wanda
Daniel, Arlene
Dawson, Madelaine
Drain, Gwendolyn
Fain, Ivy
Farr, Johdallia
Faust, Mamie
Ford, Billie Jean
Gann, Trilby
Garland, Glenn
Greathouse, Wanda
Harmon, Florence
Harrison, Marjorie
Jensen, Gayle
Johnson, Beth
Johnson, Imogene
Johnson, Joyce
Jones, Annette
Julian, Opal
King, Betty Claire
Langley, Mary Lee
Lansdon, Billie Ruth
Lewis, Mary Frances
Lollar, Carmen
Martin, Inez
Milne, Marjorie
Mobley, Martha
Nelson, Margaret
Newlon, Roberta
Nichols, Bettye
Perry, Alice
Sanders, Joy
Saunders, Charlotte
Strong, Virginia
Sutton, Berniece
Vermillion, Ruth
White, Eulah
Ziegler, Alma

CLASS OFFICERS

Spring

President
John Young

Secretary
Maymie Faust

FAVORITES

Dorothy Hawkins
Senior Beauty

Truman Wilder
Senior Favorite

Eleanor Hawkins
Cleverest Senior Girl

Jack Simms
Cleverest Senior Boy

Jack Redman
Best All Around Senior Boy

Clara Helen Baker
Best All Around Senior Girl

Doris King
Underclass Beauty

Edward Williams
Underclass Favorite

Bobette Taylor
Cleverest Underclass Girl

David Ivy
Cleverest Underclass Boy

Horace Williams

Horace Williams
Best All Around Underclass Boy

Marjorie Blessing
Best All Around Underclass Girl

Best Manuscript Portrays Thoughts of Man and Beast on Fingernails

Wayne Horn's winning essay, "Fingernails," in the Interscholastic League contest, proves that some like them short, some like them long, and even the jungle beast takes an interest in his nails.

This was the winning essay in the school. The complete essay follows:

FINGERNAILS

It seems to be the custom of the present species of human beings to adorn the tips of their several digits with a horn-like substance, known collectively as fingernails. The purpose in this is quite puzzling, and although scientists seem to impress us with the idea of protecting the nerves upon the tips of our fingers, it is quite obvious that many timid ones are known as not to have any nerve. Regardless of this fact, these people also have fingernails.

What, then, is the true mission of fingernails? Perhaps that is one of the many interrogatory statements we mortals ask; yet we are not answered. It is thus that, to satisfy our own gross queries, we produce our various conclusions.

The human male is, as he believes, punished by fingernails because of the ignoble actions of past fellows. One asks, "How is he punished?" Man has no peace in life, continually tormented by the duty of amputating the ends of these annoying growths and extracting the amount of excess filth from beneath them. His is the sorry lot!

The female animal of the human race is blessed with those pretty little coral shells. What a wonderful time she has preparing those dainty blossoms, in gay-expectation of some clumsy comment from her foolish mate. Toiling over her miniature workbench, that is, the dresser, she carefully daubs a tiny brush and smears the nail with paint, making a grotesque upheaval of the dresser; nevertheless, hers is the happy lot!—

Then we arrive at the manicurist. Day by day, she cleans and polishes. Cutting nails and cuticles, she lives from one day to the next in dread anticipation of having some uncouth male with greasy fingers apply to her for treatment. Yet there is the joyful expectation of conversing, across the table, with some noted society matron. Ah, the manicurist's lot is a happier one, for fingernails pay her.

At last, we consider, not the human, but the beast. His fingernails are sometimes rudely regarded, by those with a species that he suffers greatly from such ridicule, but it was an act of providence that intended not for his ears such insults. prejudice

The jungle inmates live blissfully unaware of the moronic beliefs of man. His life is filled with using his "claws." With them he lives. Tearing and scratching with his fingernails, he survives. Skillfully rending his portion of the kill from the vanquished, he nourishes himself. Poor man that knows not the way of the lower animals! Intelligent carnivore, his is the happiest lot!

Corrections by "Salty"

ACTIVITIES

Journalism Department

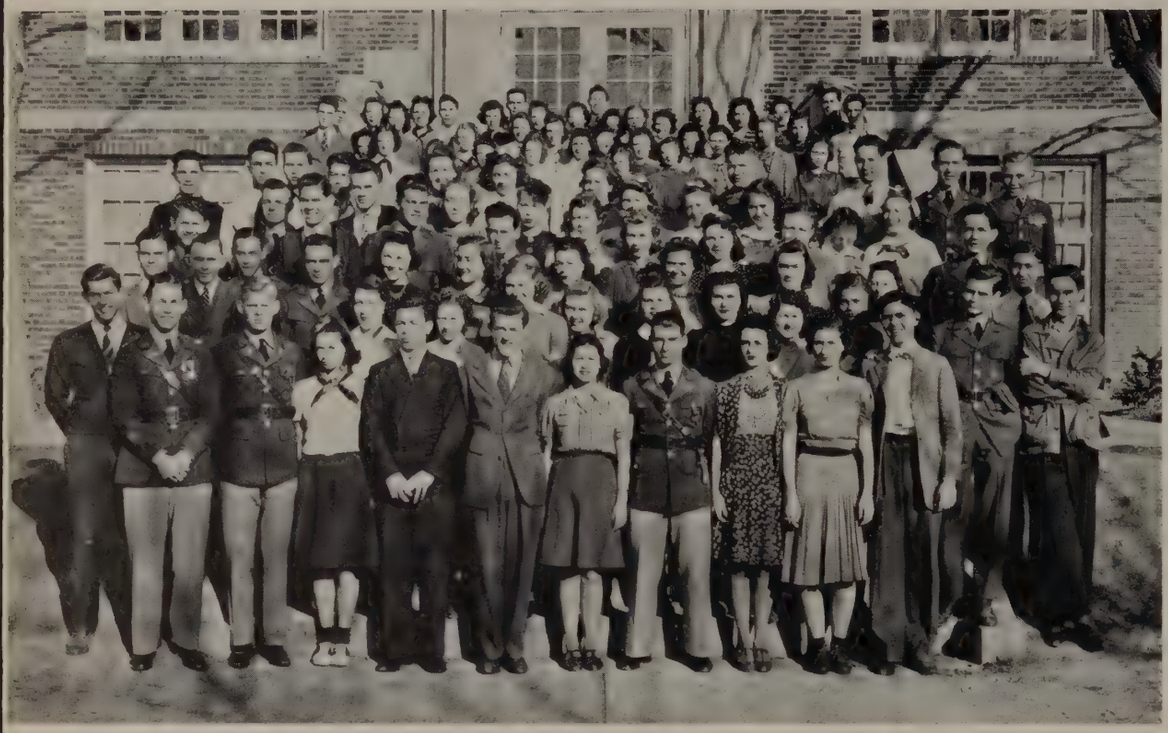

Business Managers

Fall

Orville Brown

Spring

Fred McBride

Sponsor

Miss Henrietta Eisenlohr

The primary purpose of the high school paper is to reflect the activities of the students. It strives to cover all important happenings and in that way acquaint everyone with the resources of the school. It hopes to arouse interest in school projects, such as assemblies, senior plays, and contests of all kinds. Through its humor columns and its features the school paper serves as an entertainer of the student readers.

MEMBERS

Banker, Martha Ann
Bankhead, Homer
Bearden, Bob
Bender, Adeline
Bennett, Dorothy
Benion, Wanda
Bowles, Charles
Brown, Joseph
Burt, Jean
Bush, Mary Katherine
Carrell, Sam
Carrell, Erna Mae
Casteel, Mary
Cayton, Helen
Cecil, Bernice
Chapman, Geren
Coates, Anna Marie
Collett, Luke
Coleman, Frances
Collier, Carroll
Couch, Stella
Croft, Torbett
Craven, Winfield
Crouch, Dorothy
Dillard, Pat
Dorsett, Roselyn
Durham, Burt
Eason, Prentiss
Emmons, Martha Jane
Evans, Forrest
Everett, Elise
Few, Edward
Flowers, Dorothy Mae
Gash, Minnie Faye
Gault, Duncan
Gillen, Kathelene
Gray, Jack
Green, Peggy
Green, Harry
Guy, Hillary
Hare, Virginia
Harris, Bobbie
Harris, Jack
Harris, Irene
Havens, Marjorie
Hawkins, Dorothy
Henry, Dorothy
Hill, Raymond
Hine, Virginia
Holbert, Doris
Holt, Margie
Jameson, Mary Lou
Kern, Marian
Keller, Sibyl
Koch, Betty Sue
Lawrence, Olin
Leach, Lillie
Loomis, Nellie Jane
Marshall, Cordelia
McBride, Fred
McCullough, Ruth
Merritt, Dorothy
Metzger, Charles
Mullen, Fayne
Murrell, Virginia
Neal, Harry
Newton, Mildred
O'Bryan, Latrell
Ogden, Ralph
Osborn, Ruth
Patterson, Doris
Parr, Charles
Pickens, Helen
Pooley, Mary
Powers, Margaret
Rambo, Mary
Ramsey, Dorothy
Reams, Dorothy
Reston, Ray
Reynolds, Suzanne
Roberson, James
Robertson, Wayne
Rippetoe, Earline
Scudder, Christine
Simms, Jack
Sinclair, Amy
Smith, Dorothy
Smither, Betty
Sorenson, Rodney
Starling, Frances
Stevens, Virginia
Summers, Tommye
Switzer, George
Talent, Margaret
Taylor, Bobette
Templeton, Mary Jean
Tennison, Ross
Teubner, Ray
Thurman, Dorothy Lee
Tiner, Erma
Wade, George
Warner, Hiram
Wilder, Truman
Williams, Frances

Pen Pal Club

Janie Lowe

OFFICERS

Fall and Spring

President

Lena Tardio
Carol Ann Green

Vice-President

Grace Rice
Mary Jane McLeod

Secretary

Nellie Louise Loftice
Louise Schimelfenig

Sponsors

Mrs. Helen Horn
Miss Nellie Bly Lankford

PEN PAL CLUB

The chief aim of the Pen Pal Club is to develop the talent for writing which is found in most of its members. The Pen Pal Club, a creative writing club, is open to all students from 1Bs to 4As. The only requirement is that each member hand in every term at least one written composition consisting of an essay, a short story, a poem, a short play or other types of literature.

MEMBERS

Baker, Verna
Connolly, Sarah Ward
Day, Billie Katherine
Fortune, Jarvis Ann
Green, Carol Ann
Griffeth, June
Hunter, Mamie Bell
Jenson, Nelsie
Kirwan, Johanna
Loftice, Nellie Louise
Lowe, Janie
Lowe, LaVerne
Lozano, Mary
McLeod, Mary Jane
McPeek, Norma
Moreau, Jeanne
Morgan, Mary Alice
Pogue, Kathryn
Parker, Ann
Rhodes, Rosemary
Rice, Grace
Schimelfenig, Louise
Spangler, Helen
Tardio, Lena
Tardio, Sarah
Templeton, Margaret
Thompson, Theresa
Vermillion, Elizabeth
Watson, Mary Bell

National Honor Society

OFFICERS

Fall and Spring

President

Carl Napier
Owen Coke

Vice-President

Dorothy Schmidt
Edith Hufstedler

Secretary

Jane Murdoch
Dorothy Ramsey

Sponsors

Miss Lucy Hamilton
Miss Christine Hammock

The National Honor Society consists of honor students who have strived to live up to the four qualifications upon which the society is built. To be a member, a student must average 90 with no grade below 80; he must be a leader in his classes and extra-curricular activities; his character must be above reproach, and he must serve his school in any way that may be beneficial and honest.

MEMBERS

Albin, Frances
Armstrong, Dorothy
Baker, Clara Helen
Bennett, Elinor
Blanton, Wilbur
Carrell, Erna Mae
Clark, Patty Sue
Coates, Anna Marie
Coke, Owen
Connally, Sarah Ward
Day, Billie Katherine
Durand, Elizabeth
Estes, Mary Frances
Gault, Duncan
Gruneisen, William
Harvey, Annetta
Harrison, J. B.
Hawkins, Eleanor
Henderson, Peggy
Hill, Patty
Hilton, Wanda
Hufstedler, Edith
Law, Warren
Lee, Forrest
Manton, Ruth
Maier, Peggy
McCulley, Rader
Murdoch, Jane
Napier, Carl
Parker, Anne
Parr, Lewis
Peterson, Roy
Polk, Dorothy
Ramsey, Dorothy
Reed, Elsie Mae
Reeves, Nancy
Salas, Glory
Schmidt, Dorothy
Simms, Jack
Summer, James
Torno, Madeline
Upham, Helen
Watkins, Lois Jean
Whittlesey, Margaret Anne
Wiederhold, Maxine
Wyatt, Jimmy

Debate Club

OFFICERS
Fall and Spring

President
Marguerite Milke

Vice-President
Jack Redman

Secretary
Lillian Gleason

Sponsors
C. C. Nutley
Miss Anna Patrick

The purpose of the Debate Club is to create interest in the art of debating, to stimulate enthusiasm in the problems of government, and to foster better citizenship for school and community. It is training leaders for tomorrow.

MEMBERS

Ballard, Norma Jean
Childress, Beatrice
Cone, Edith
Ely, Marion
Eubank, Dorothy
Gleason, Lillian
Hair, Ora Lee
Hayden, Doris
Lochridge, Theresa
Milke, Marguerite
Parker, Joena
Smith, LaVerelle
Turner, Virgie
Thompson, Janice Ann
Waddle, Ava Jane
Watson, Mary Belle
Wilder, Peggy
Bingham, Bill
Fletcher, Billy
Hill, Charles
McClure, Don
Murphy, Pat
O'Brien, Denis
O'Rourke, John
Redman, Jack
Smith, John Leslie
Trapp, Albert
Valentine, Bert
Warner, Hiram
Whitaker, Pat

Dramatic Club

OFFICERS
Fall and Spring

President
Sarah Ward Connally

Vice-President
Hazel Collier

Secretary
Edith Hufstedler

Sponsor
Miss Wilhelmina Hedde

The Dramatic Club is an organization open to anyone who has the ambition to act. This club helps to develop future actors and actresses. Everyone in school is eligible to join this club if he meets the requirements which are necessary. The requirements are that the person should give a recitation before the club as a whole and it is passed on by the program committee.

MEMBERS

Albin, Frances
Anderson, Betty
Blaine, Jo Anne
Bowles, Tommy
Brown, Orville
Childress, Beatrice
Clawson, Bob
Cooke, Dorothy
Collier, Hazel
Connally, Sarah Ward
Craig, Marianne
Eastham, Mary
Green, Carol Ann
Green, Peggy
Gresham, Dorothy
Gruneisen, William
Hare, Virginia
Huff, Ruby
Hufstedler, Edith
Huston, Sue
Harris, Alice Ruth
Havens, Marjorie
Hawkins, Dorothy
Horn, Wayne
Ingram, Pat
Ingram, Bennye June
Keebough, Carroll
Kirwan, Johanna
Lawery, Jimmie Lee
Leatherwood, Mary
Lucky, Wilma Jean
McCulley, Rader
Moore, Roxie Ann
Morgan, Mary Alice
Napier, Virginia
Paden, Jim
Parker, Anne
Poole, Dorothy
Pyeatt, Nancy
Rainwater, Louise
Reams, Dorothy
Saunders, Louise
Sears, Billy Jean
Shelby, Jane
Taylor, Bobette
Taylor, Rebecca
Tennison, Marjorie
Torno, Madeline
Underwood, Patti
Welch, Margaret Ruth
Wilson, Mary Gene

Girl Reserves

OFFICERS

Fall and Spring

President

Elizabeth Shelton

Vice-President

Dorothy Ramsey

Secretary

Elinor Bennett
Martha Jane Emmons

Sponsors

Miss Eugenia Newberry
Mrs. Minnie Bramlette

Aiton, Helen
Albin, Frances
Allen, Jacquelyn
Allen, Joan
Amis, Jane Lee
Anderson, Betty
Anderson, Betty
Anderson, Bobby
Armstrong, Dorothy
Arrant, Faye
Arrington, Billye Merle
Atlebery, Jo Ellen
Bailey, Amonette
Baker, Verna
Beckham, Mary Dean
Bell, Dorothy Dee
Benda, D'Maris
Bennett, Dorothy
Bennett, Elinor
Bickley, Virginia
Billingsley, Doris
Blackburn, Betty Jean
Blessing, Marjorie
Bludworth, Mildred
Boatman, Edna
Bonner, Norma Lou
Boyd, Cortaza
Breaux, Gloria
Brown, June
Bryant, Florence
Bucklin, Marion Faith
Bullard, Martha
Bundrick, Mary Ruth
Burt, Jean
Burdine, Edna Rhea
Carrell, Erna Mae
Carrell, Mary Lou
Chambers, Betty
Childress, Beatrice
Clark, Barbara Ann
Clark, Dorothy Faye
Climer, Dorothy Lee
Cochran, Jane
Coleman, Frances
Commons, Elizabeth Jewell
Congleton, Elise
Connolly, Sarah Ward
Craig, Marianne
Crockett, Mary Delores
Crook, Patsy Rae
Cruse, Rosalyn
Darwin, Patricia
Davis, Carolyn
Davis, Imogene
Dobbins, Frances
Dorsett, Roselyn
Doyle, Patricia
Drain, Gwendolyn
Eason, Sara Jim
Elam, Juanita
Ellis, Johnnie
Ellison, Viva
Ely, Marion
Emery, Louise
Emmons, Betty
Emmons, Martha Jane
Everett, Elise
Falkner, Patsy
Fletcher, Johnnye Maye
Fletcher, Zelda
Flowers, Dorothy Mae
Fooshee, Jane
Ford, Jerryline
Ford, Josephine
Ford, Margaret
Foster, Clara Eva
Gash, Minnie Faye
Gillen, Kathelene
Gray, Mary
Green, Carol Ann
Hall, Mary Jane
Hare, Helen
Hare, Virginia
Harber, Charlotte
Harris, Alice Ruth
Hill, Betty Jo
Hill, Elva
Hill, Peggy Jean
Hine, Virginia
Holbert, Doris
Holloway, Gwen
Horn, Floy
Hostler, Donella
Huston, Sue
Ingram, Elsie
Ivy, Winifred
James, Esther
Jennings, Daryl
Johnson, Beth
Jones, Betty
Jones, Billie Jean
Jones, Charlene
Jones, Joanna
Jones, Patsy Ruth
Kerr, Louise
Kimberlin, Mary Ellen
King, Alice
Kirby, Dorothy
Kirby, Elizabeth
Kirwan, Johanna
Knowles, Gene
Leatherwood, Mary West
Lemley, Carolyn
Lent, Betty Lou
Leslie, Berta
Lewis, Florence
Lewis, Viola Louise
Longley, Alice
Macauley, Marjorie
Marable, Dorothy
Martin, Helen
McClenahan, Jean
McClenahan, Mary
McCree, Frances
McGee, Betty Jo
McLean, Dagmar
McSpadden, Wanda Lee
Meredith, Jean
Miller, Doris Jean
Mullen, Gayle
Murdoch, Jane
Murrell, Virginia
Newton, June E.
Nicholson, Margie
Odom, Elaine
Paden, Helen
Parker, Anne
Patterson, Doris
Pearson, Marinell
Plumlee, Dorothy
Polk, Dorothy
Porter, Nell Ruth
Ramsey, Dorothy
Randall, Nancy
Rasor, Xerma
Reams, Dorothy
Reckley, Dorothy
Reed, Elsie Mae
Reeves, Nancy
Richardson, Bettie
Rindy, Beverly
Rogers, Shirley
Rorie, Doris
Salas, Glory
Schieffer, Gussie Jo
Scudder, Christine
Sears, Billie Jean
Shelby, Jane
Shelton, Elizabeth
Shook, Bobby
Silvus, Mary Ellen
Simpon, Margaret
Sinclair, Amy Ray
Smith, Dorothy
Smith, Francis
Smith, LaVerelle
Spangler, Helen
Steger, Josephine
Stinson, Jean
Stokey, Doris
Stone, Billie Charles
Story, Betty
Tallent, Margaret
Taylor, Betty
Teal, Norma
Templeton, Mary Jean
Tennison, Marjorie
Thompson, Janice
Thurman, Dorothy Lee
Todd, La Verne
Tomlinson, Billie Jean
Troutt, Evelyn
Underwood, Patti
Watkins, Mary Jean
Weatherby, Carolyn
Welch, Margaret
White, Anita
White, Lucille
Whiteside, Juanita
Williams, Frances
Williams, Patsy
Williams, Voneta
Wilson, Mary Frances
Watkins, Lois Jean
Watson, Mary Belle
Winter, Dorothy June
Wright Naomi Sue
Wyatt, Doris
York, Christine
Young, Alice Jean
Young, Annie D.

Kamera Club

OFFICERS
Fall and Spring

President
Truman Wilder

Vice-President
Guy Howard

Secretary
Gwen Holloway

Sponsor
Mr. W. E. Noah

The objectives of this club are to foster interest in photography among the students and faculty of Adamson and to provide them with a useful as well as an interesting extra curricular activity. It helps to promote the exchange of ideas in photography and gives a means for improving general photographic ability. It also serves by providing a means for keeping a permanent record of the student and faculty activities.

MEMBERS

Adams, Virginia
Arrington, Billy Merle
Berry, Zach
Brown, Kenneth
Barr, Chris
Barrett, Bette
Bush, Mary Katherine
Billingsley, Doris
Bowles, Charles
Blanton, Nadine
Cutler, Bill
Cecil, Bernice
Coates, Anna Marie
Coates, Mary Dean
Combs, Ann
Cook, Mary
Cravens, Sue
Dillard, Pat
Elam, Juanita
Emmons, Martha Jane
Everett, Elise
Fooshee, Jane
Fain, June
Fowler, Frances
Green, Billy Jack
Hoake, Wallace
Honeycutt, Jewel
Harber, Charlotte
Hearn, Marie
Huff, Ruby
Hardage, Dorothy
Hare, Virginia
Holloway, Gwen
Howard, Guy
Ingram, Bennye June
Ingram, Pat
Knowles, Gene
Kinney, Jerry
Long, Mary Jayne
Loomis, Nellie Jayne
McBride, Fred
Maples, Billy
Martin, Helen
Mitchell, Dorothy
Morgan, Thomas
Marable, Dorothy
Rass, Lorraine
Reed, Gordon
Robertson, Wayne
Sinclair, Amy
Shelton, Elizabeth
Starling, Frances
Smith, LaVerell
Switzer, Otto
Tiner, Erma
Templeton, Margaret
Tippett, Frank
Wilder, Truman
Wyatt, Jimmy
Young, Alice Jean

Commercial Cub

OFFICERS

Fall and Spring

President
Marguerite Milke

Vice-President
Wayne Robertson

Secretary
Bernice Cecil

Sponsors

Miss Hazel Miller
T. W. Browne
Joe R. Peters
R. E. Marriott
H. S. Griffin

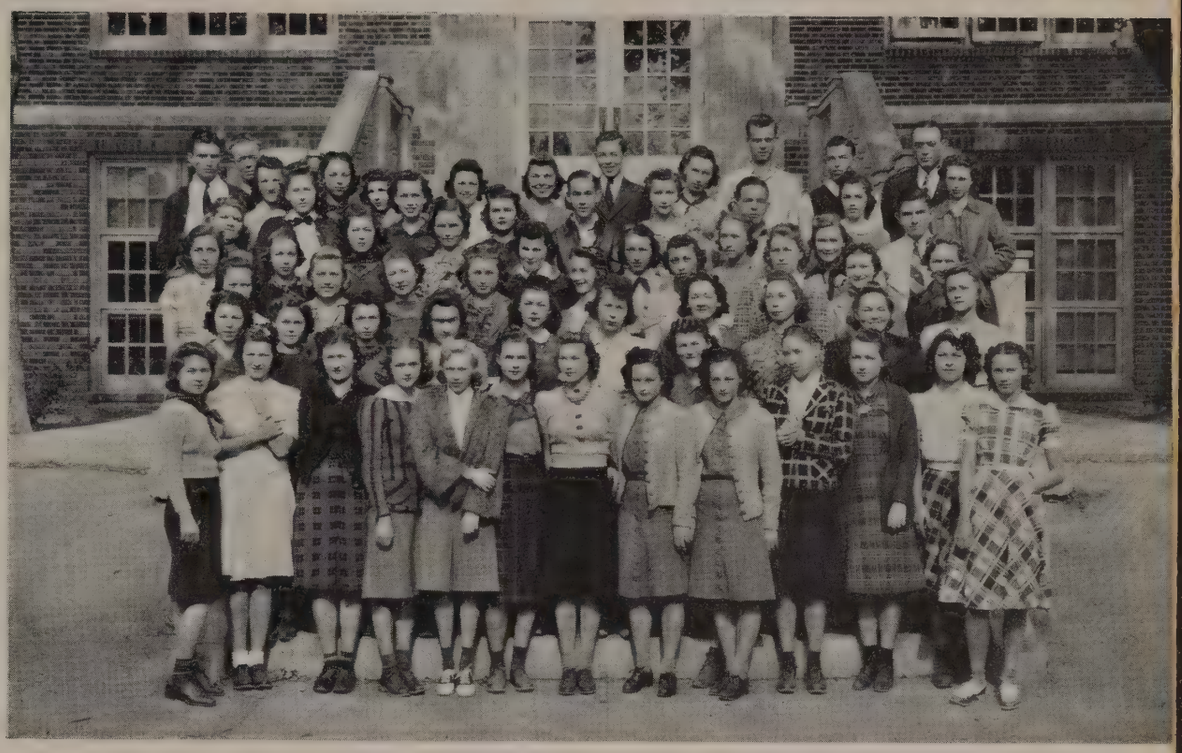

The Commercial Club is an organization open to anyone who is interested in the business world. Anyone is eligible to join this club who has taken some business subject while in school and has proved himself a real worker. It is the aim of this club to enable students to become familiar with modern progressive business methods and systems.

MEMBERS

Adkisson, Lila
Armstrong, Dorothy
Ball, Sally
Bergman, Pauline
Billingsley, Doris
Carter, Elizabeth
Cayton, Helen
Cecil, Bernice
Chandler, Grace
Coates, Anna Marie
Crouch, Thelma
Du Pree, Katherine
Ellison, Viva
Emmons, Betty
Emmons, Martha Jane
Ethridge, Harvejo
Everett, Elise
Fleeman, Margaret
Fletcher, Johnny Mae
Flowers, Dorothy Mae
Ford, Jerryline
Ford, Josephine
Fulkerson, Margaret
Gash, Minnie Faye
Gaither, Grace
Guynes, Katherine
Hamilton, Gene
Hartness, Ruda
Harvey, Anna
Harvey, Annetta
Hare, Helen
Hare, Virginia
Havens, Marjorie
Hickman, Grace
Huff, Ruby
Hulse, Dora
Ingram, Bennye June
James, Esther Mae
Jennings, Daryl
Knowles, Gene
McDaniel, Mildred
McKinney, Maurine
McLeod, Mary Jane
Martin, Nellie Lee
Meredith, Jean
Meserole, Otis
Miller, Jeanne
Milke, Marguerite
Morgan, Martha
Newton, June
Nichols, Edythe
Osborne, Ruth
Owens, Virginia
Plumlee, Dorothy
Powers, Margaret
Ramsey, Dorothy
Reckley, Dorothy
Reese, Sybil
Reynolds, Suzanne
Rice, Grace
Robertson, Wayne
Salas, Glory
Sawyer, Wyatt
Schimelfenig, Louise
Scudder, Bonnie
Scudder, Christine
Shelton, Elizabeth
Smith, Eleanor Claire
Smith, Roberta
Sullivan, Mildred
Switzer, Otto
Tallent, Margaret
Weiderhold, Maxine
Williams, Frances
White, Lucille
Wright, Naomi

Scholarship Club

The Scholarship Club is the largest club in Adamson High School. Membership is open to pupils of all classifications who have the required scholastic standing. It is interesting to note that the two outstanding jewelry companies of Dallas, Linz Brothers and Arthur A. Everts, think so highly of scholarship that each year they provide thousands of pins to the members of the scholarship clubs of the city. The sponsors are Miss Helen Aduddell and Miss Berta Cooper.

Baskett, Mary Lou
Dawson, Madelaine
McCarley, Norma
Milne, Marjorie
Opal, Julian
Perry, Alice
Sanders, Joy
White, Eulah
Emery, John
Fain, Ivy
Redding, Jack
Short, Bobby
Atteberry, Edith
Adams, Ann Cathryn
Allen, Betty Joyce
Anderson, Betty
Anderson, Bobby
Carrell, Bernie
Craig, Marianne
Craig, Marie
Davis, Carolyn
Ferguson, Mildred
Harralson, Eva
Hill, Elva
Horn, Floy
Law, Barbara
Lowry, Jimmie Lou
Mason, Mary Katherine
Matney, Treva Jo
Miller, Evelyn
Napier, Virginia
Odom, Elaine
Randall, Nancy
Savage, Imogene
Shelby, Jane
Troutt, Evelyn
Underwood, Pattie
Walker, Inez
White, Dorrace
Wyatt, Doris
Bentley, Ruthel
Confield, Marguerite
DeLaney, Peggy
Doyle, Patricia
Huston, Sue
Mae, Jeanne
Moore, Jane
Mullen, Gayle
Billert, Lois

Kennedy, Stella
Kirby, Dorothy
Shamburger, Virginia
Boyls, Betty Ann
Cecil, Mary Lynn
Lanza, Conjetti
Roy, Mary Frances
Sissell, Martha
Truly, Elizabeth
Walker, Jerry
White, Nita
Stock, LaVerne
Baker, Willis
Barr, Ralph
Little, Thomas
Morgan, Bonar
Pirtle, Willard
Posey, Charles
Rogers, Donald
Ross, Eugene
Sellers, Tommy
Fletcher, Billy
Bryant, Gerald
Posey, Lloyd
White, Richard
Whittlesey, Frank
Williams, Lester
Havens, Earl
Bledsoe, Porter
Ellis, George
Gaines, Charles
Honeycut, Edwin
Jamieson, David
Minnick, Bob
Scarborough, Billy
Cason, Lauretta
Craig, Peggy Gene
Fain, June
Fortune, Jarvis
Johnson, Jeanette
Kimberly, Louise
Martin, Helen
Sullivan, Mary Sue
Hastler, Donella
Isreal, Jeffie
McKeen, Doris
Mayes, Julia
Warren, Annalee
Hair, Ora Lee

Durham, Paula
McClenaham, Mary
Pledge, Patsy
Thompson, Janice
Tipps, Sara Sue
Waddle, Ava Jane
Hays, Betty Jane
Hunter, Billie Ann
Johnson, Julia
Linscott, Jeanne
Scott, Martha
Smyers, Imogene
Rasor, Xerma
Epps, Turner
Langstson, Jack
Spicer, George
Hawkins, Don
Valentine, Bert
Abbott, James
White, Jim
Yates, Dick
Buerhle, Clayton
Freeland, Wayne
Stewart, Larry
Alexander, LaVonne
Allen, Jacquelyn
Baker, Verna
Ballard, Norma Jean
Barnett, Frances
Binkley, Violet
Brown, June
Carrell, Mary Lou
Childers, Beatrice
Collum, Effie
Couch, Jo Marie
Cruse, Rosalyn
Dickey, Betty Jean
Durand, Jeanette
Ellis, Johnnie
Ellis, Ruth
Eubank, Dorothy
Ewing, Dorothy
Foster, Clara Eva
Gillette, Ellen
Gleason, Lillian
Jones, Patsy Ruth
Leatherwood, Mary
Lewis, Florence
Martin, Arlene

Neal, Betty
Rorie, Doris
Silvus, Ellen
Taylor, Betty
Turner, Virgie Mae
Welch, Margaret Ruth
Wilson, Mary Gene
Woodruff, Clara
Young, Alice Jean
Davis, Ora Dean
Hatfield, Jacqueline
Hayden, Doris Jean
Hood, Norma
Jones, Charlene
McClenaghan, Jean
Petty, Dorothy
Rice, Mary
Davis, Imogene
Edgar, Katherine
Billert, Robert
Bingham, Bill
Lester, Cecil
Lewis, Charles
Medley, Lesley
Murphy, Pat
Ray, Tom
Schoen, Algar
Trapp, Albert
Truly, Richard
Whitaker, Pat
Zuefeldt, Richard
Everells, Mack
Froese, Felix
Jones, Ray
Payne, David
Thomas, Charles
Conine, Ernest
Gentry, Robert
Ramsey, Bobbie
Sissel, Tommy
Akers, Virginia
Cristol, Amelia
Ferguson, Marjorie
Foster, Betty June
Gainer, Venus
Kimery, Josephine
Lowe, Janie
Lowe, LaVerne
Midkiff, Pauline

Miller, Jean
Moreau, Jeanne
Newton, Earline
Parker, Joena
Render, Marjorie
Schimelfenig, Louise
Smotherman, Dottie
Swafford, Jewel
Thompson, Theresa
Williams, Homer
Wolff, Adolyn
Wood, Marjorie
Young, Sadie Mae
Jensen, Nelsie
Harmon, Virginia
Lewis, Frances
Hunter, Mamie Bell
Childers, Conway
Dees, David
Gregory, William
McClure, Don
Mays, Billy
Merrifield, Jack
Reagan, James
Tucker, George
Groce, Huel
Little, William
Marco, Virgil
South, Charles
Oliver, William
Amundsen, Jean
Anderson, Mary
Baltzegar, Marian
Black, Jeanne
Blaine, Jo Anne
Brown, Betty Byrd
Caudle, Tommie Fay
Collier, Hazel
Congleton, Elsie
Cook, Doris
Cooke, Dorothy
Drees, Pauline
Duncan, Reona
Eastham, Mary
Emmons, Betty
Etheridge, Harvejo
Fooshee, Jane
Green, Carol Ann
Grissaffi, Evelyn

Hare, Helen
Harralson, Marie
Jones, Joanna
Leslie, Berta
Loftice, Nellie Louise
Moore, Roxie Ann
Napier, Thelma
Pearson, Marinell
Robnett, Flo
Rogers, Shirley
Saunders, Louise
Shields, Mary
Smith, Frances
Smith, Roberta
Southern, Mary
Spoggler, Helen
Stallings, Juanita
Suttle, Martha
Tardio, Lena
Tardio, Sarah
Turner, Mary Alice
Waggoner, Frances
Wagner, Lydia
Wheeler, Bethstine
White, Julia
Williams, Mary Jo
Vaughan, Mary Alice
Bailey, Amonette
Balch, Anne
Boatman, Edna
Ellison, Viva
Fowler, Frances
Hill, Tannye
Richardson, Sally
Poole, Dorothy
Spoonemore, Eula
Griffith, June
McFarland, Martha
Dodge, Charles
Robinson, John
Goodwin, Pat
Shelton, Billy
Allen, Jack
Austin, Harold
Duncan, Richard
Everett, Billy
Fagan, C. A.
Fowler, Francis

Continued on Page 134

Spanish Club

Joanne Jones

OFFICERS

Fall and Spring

President
Helen Spangler

Vice-President
Edith Hufstedler

Secretary
Tom Manton

Sponsors
Miss Roberta King
Miss Eugenia Newberry

It is the aim of our Spanish Club to become better acquainted with the Spanish People, their language, customs, and costumes. We believe that through better understanding between the people of North and Latin America, a lasting friendship can be formed which will insure the peace and happiness of our hemisphere.

Paul Whitney Goodwin

Julia White

MEMBERS

Allen, Jacquelyn
Baker, Verna
Bell, Dorothy Dee
Brown, Betty
Carrell, Erna Mae
Collier, Hazel
Connolly, Sarah Ward
Criston, Amelia
Cumming, LaVerne
Dicky, Betty J.
Davis, Imogene
Drees, Pauline
Duncan, Reona
Eason, Sara Jim
Edmondson, Frances
Ewing, Dorothy
Gardener, John E.
Hudgins, Mary
Hufstedler, Edith
Jones, Joanna
Jones, Patsy Ruth
Kerr, Vernon
Kirby, Dorothy
Kirby, Elizabeth
Lassetter, Frank
Lowe, Kenneth
Manton, Tom
Manton, Ruth
Meredith, Norman
Miller, Jeanne
Neal, Betty
Odom, Elaine
Paden, Helen Grace
Ramsey, Dorothy
Reed, Elsie Mae
Rogers, Shirley Jean
Smith, Rosalie
Schimelfinig, Louise
Suttle, Martha
Spangler, Helen
Teal, Norma
Tennison, Marjorie
Turner, Virgie
Walther, Danny
White, Julia

Pan American Student Forum

OFFICERS

Fall and Spring

President
Sarah Ward Connally

Vice-President
Dorothy Ramsey

Secretary
Edith Hufstedler

Sponsor
Miss Virginia Rootes

The Pan American Student Forum is composed of thirty members from each of the Dallas High Schools. There are five meetings each year of the entire Forum called chapter meetings, which are in the form of banquets. Each unit has meetings in its own high school. Its creed is to bring about a closer relationship, sympathy, and understanding with the peoples of the American Continent.

MEMBERS

Allen, Joan
Baker, Verna
Brown, Betty
Carrell, Erna Mae
Collier, Hazel
Connally, Sarah Ward
Cruse, Rosalyn
Duncan, Reona
Edmondson, Frances
Ezell, Jack
Fowler, Clarence
Goodwin, Paul
Gregory, William
Hamnett, Jack
Hartness, Ruda
Hufstedler, Edith
Hudgins, Mary Bess
Kirby, Elizabeth
Lee, Frank
Loomis, Nellie Jane
Maier, Peggy
Milke, Marguerite
Moreau, Jeanne
Odom, Ralph
Ramsey, Dorothy
Roberts, Raymond
Rogers, Shirley
Spangler, Helen
Suttle, Martha
Tabor, Stanley
Walthers, Dan
Whittlesey, Margaret Anne
Wyatt, Jimmy
Yeager, Earl
Young, Alice Jean

Junior Medical Professions Club

OFFICERS

Fall and Spring

President

Wyatt Sawyer
Dorothy Jordan

Vice-President

Evelyn Troutt
Wyatt Sawyer

Secretary

Florence Bryant
Jeanne Sawyer

Sponsor

Mr. William Meek

The aims of this club are to aid students in deciding whether or not they desire a medical career and to bring into closer contact those students who have something in common with each other.

MEMBERS

Adams, Virginia
Adams, June
Avard, Collece
Blackwell, Audrea
Bludworth, Mildred
Boldwin, Peggy Alice
Bonnett, Helen
Bowles, Tommy
Brannon, Vera Faye
Bryant, Florence
Cooper, Elsie
Dillard, Pat
Dillingham, Lillie Mae
Elam, Juanita
Emery, Ima Jeanne
Evans, Elizabeth
Fawks, Milburn
Ferguson, Kathryn
Jordan, Dorothy
Lockard, Raymond
McClung, Helen
McIntire, Aline
Miller, Agnes
Miller, Mozelle
Pitchford, Rae
Pledge, Patsy
Pritchett, Doris
Reams, Dorothy
Sawyer, Jeanne
Sawyer, Wyatt
Tallent, Margaret
Troutt, Evelyn
Wardrop, Ruth

Future Teachers' Club

OFFICERS
Fall and Spring

President
Patty Hill

Secretary
Peggy Henderson

Sponsor
Miss Ruth Ruffin

The Future Teachers of America is a nation wide organization, sponsored by the National Education Association, from which each club receives its charter and program material. In recognition of the many years of service rendered by our former principal, our club has adopted its name, The W. H. Adamson Future Teachers' Club.

MEMBERS

Blackwell, Audrea
Gillen, Kathleen
Henderson, Peggy
Hill, Patty
Johnson, Margaret
Lowe, Kenneth
Salas, Glory
Smotherman, Dotty
Swafford, Jewel
Templeton, Margaret
Turner, Mary Alice

Library Council

OFFICERS

Fall and Spring

President

Jim Shaw
Jack Gray

Vice-President

Eleanor Hawkins
Hazel Collier

Secretary

Ruth McCullough
Ruth McCullough

Sponsor

Miss Laura Alexander

The purposes of the Library Council are to make the library the center of intellectual life and study in the school; to further the modern teaching idea, that teachers be informed of the library materials that may be used in their teachings; that pupils be taught how to use these materials effectively in their study and learning, to the end that the students of this school be enlightened citizens, able to carry on the traditions and ideals of our democratic nation.

MEMBERS

Benda, D'Maris
Bennett, Elinor
Blessing, Marjorie
Brown, Orvil
Clark, Patty Sue
Cockran, L. D.
Coke, Owen
Collier, Hazel
Cook, Doris
Croft, Torbett
Dailey, Howard
Ellis, Johnnie
Ellison, Viva
Gray, Jack
Gray, Joe
Geren, Lloyd
Gruneisen, William
Hawkins, Dorothy
Hawkins, Eleanor
Jameson, Mary Lou
Jones, Margie
King, Doris
Koch, Betty Sue
Leslie, Berta Frances
Maier, Peggy
McCullough, Ruth
Merritt, Dorothy
Miller, Dorothy
Murdock, Jane
Napier, Carl
Nowlin, Bob
North, Mary Ruth
Pirtle, Jap
Pitts, R. A.
Price, John
Pyeatt, Nancy
Shaw, Jim
Simms, Jack
Smith, Bertram
Smither, Betty
Stanford, Ethel Marie
Todd, Betty
Wade, George
Waggoner, Frances
Wanner, Charles
Warren, Imogene
White, Howard
Williams, Edward
Williams, Voneta

Student Council

OFFICERS

Fall and Spring

President

Rader McCulley
Jack Simms

Vice-President

Carl Napier
Torbett Croft

Secretary

Eleanor Hawkins
Ruth McCullough

Sponsor

T. W. Browne

The purpose of the Student Council is to formulate, through suggested measures, a more nearly perfect school Democracy, to foster development of the fundamental principles of enthusiastic school citizenship and active school spirit for this, "the greatest school in this, the greatest state of this, the greatest of all Democracies."

MEMBERS

Adin, Bill
Albin, Frances
Allen, Bill
Armstrong, Dorothy
Bankhead, Homer
Blaine, Joe Anne
Campbell, Jimmie
Carrell, Erna Mae
Carrell, Sam
Climer, Dorothy
Coleman, Virginia
Collett, Luke
Collier, Carroll
Congleton, Elsie
Craig, Bert
Croft, Torbett
Everett, Elise
Flowers, Dorothy Mae
Gaines, Venus
Gault, Duncan
Gray, Jack
Green, Robert
Hare, Virginia
Hawkins, Dorothy
Hawkins, Eleanor
Hill, Tannye
Holloway, Gwen
Jamieson, LaVerne
Kerr, Louise
Lowe, LaVerne
Luper, Dan
Maier, Peggy
Marshall, Cordelia
Meley, Leroy
McBride, Fred
McCullough, Ruth
Mullen, Fayne
Napier, Thelma
O'Bryan, Latrell
Park, James
Primm, Billy
Pyeatt, Nancy
Rawlings, J. H.
Redman, Jack
O'Rourke, John
Schmidt, Dorothy
Simms, Jack
Suttle, Martha
Taylor, Bobette
Turner, Mary Alice
Wilder, Truman
Williams, Edward
Wyatt, Jimmy

Radio and Television

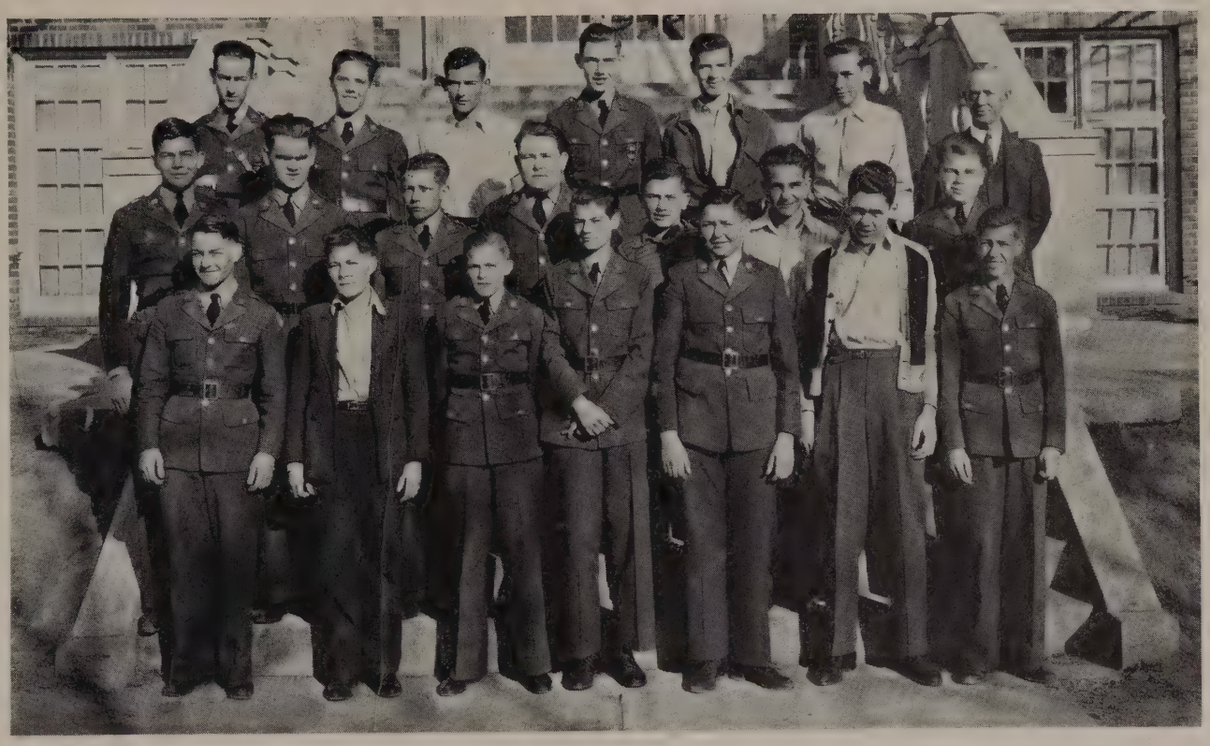

The Radio Television Club is held at the sixth period for those boys who are interested in furthering their knowledge of the radio and television. Anyone may belong to this club who has the sixth period off. Mr. W. T. Hamilton sponsors this group.

MEMBERS

Abbott, James
Berry, Jack
Carroll, Charley
Cunningham, W. L.
Dodge, Charles
Hair, Robert
Harrison, J. B.
Hearn, Herbert
Hoake, Wallace
Johnson, W. A.
Kinney, Jerry
Lee, Forrest
Leird, Bill
Norvel, Eugene
Reed, Jimmie
Schmidt, Wallace
Stephenson, Billy
Thomas, Bill
Tippett, Frank
Whittlessey, Philip

Junior Hi-Y

OFFICERS

Fall and Spring

President

Earl Collins
Frank Lassetter

Vice-President

Richmond Zuefeldt
Kenneth Lowe

Secretary

Lewis Leftwich
Horace Ardinger

Sponsors

Mr. H. B. Hester
Hugh Hall

The aim of the Junior Hi-Y is to create, maintain, and extend throughout the school and community, better standards of Christian character.

MEMBERS

Davis, Bob
Esry, Walter
Fletcher, Billy
Hatcher, Dick
Kerr, Vernon
Locket, Jack
Luck, Cobby
Mullins, Russell
Nowlin, Wanz
Padin, Jim
Ramsey, Bobby
Seaman, Art
Spicey, Norman
Valentine, Bert
Whitaker, Pat
Whitlock, Cleo

Senior Hi-Y

OFFICERS

Fall and Spring

President

Rader McCulley
Edward Williams

Vice-President

Truman Wilder
Charles Wanner

Secretary

Edward Williams
Jack Simms

Sponsor

Richard E. Stroud

The purpose of the Senior Hi-Y is to create, maintain, and extend throughout the school and community high standards of Christian character. In order to live up to the high ideals stated in the purpose of this club, the members are actively engaged in seeking out those individuals best qualified to lead, to guide, and to stimulate clean sports, clean speech, and scholarship.

MEMBERS

Allen, Jack
Atkisson, Bill
Barr, Chris
Bates, Billy
Bethancourt, Harold
Bolding, Lonnie
Bowden, Edgar
Bowles, Charles
Brown, Orville
Brown, Joe
Campbell, James
Coke, Owen
Collier, Carroll
Collins, Earl
Cox, Robert
Croft, Torbett
Davis, John
Denton, James
DeHay, Carlisle
Duncan, Richard
Evans, James
Gault, Duncan
Gruneisen, William
Harrison, J. B.
Harrison, Harry
Hodges, Murrell
Horn, Wayne
Howard, Guy
Law, Warren
Lee, Forest
Maples, Billy
McBride, Fred
Morrow, Ernest
Nowlin, Bob
O'Brien, Denis
Ogden, Ralph
Roberts, Lionell
Robertson, Wayne
Sellers, Tommy
Simms, Jack
Switzer, George
Stephenson, Horace
Wanner, Charles
West, Jack
White, Howard
Williams, Edward
Williams, Wayne
Williams, Wyvel
Wilder, Truman
Walker, Ray
Wyatt, Jimmy

Mable Grace

Julia White

Student Assistants

The assistants of this school are students of high standing chosen by faculty members as library assistants, office assistants, locker guards, gym assistants and for any other purpose in helping the school or teachers. These students must be above reproach in every instance and have a good scholastic standing. It is an honor to be a student assistant at Adamson High School.

Sally Ball

Albin, Frances
Allen, Joan
Armstrong, Dorothy
Ball, Sally
Baxter, Edna
Bergman, Pauline
Blessing, Marjorie
Bryant, Evelyn
Clark, Barbara
Day, Billie Katherine
Dillingham, Lillie Mae
Durham, Burt
Estes, Mary Frances
Fooshee, Jane
Gash, Minnie Faye
Horn, Wayne
Jameson, Mary Lou
Kerr, Louise
Koch, Betty Sue
Long, Mary Jane
Merritt, Dorothy
Odom, Ralph
Perry, Mable Grace
Ramsey, Dorothy
Reams, Dorothy
Sharp, Aubrey
Sullivan, Mildred
Tucker, Dorothy
White, Aylene
Whittlesey, Margaret Ann

Interscholastic League

Spelling

Patty Sue Clark
Kenneth Cox

Essay Contest

Wayne Horn
Cordelia Marshall

One Act Play

Sarah Ward Connally
Patty Sue Clark
Horace Stephenson

Declamation

Robert Bryant
Marjorie Havens

Extemporaneous Speaking

Jack West
Joanna Jones

Debaters

Marguerite Milke
Mary Belle Watson
Jack Redman
Don McClure

Mixed Chorus and Girls' Glee Club

Sponsor — Miss Mae Hazeltine

MEMBERS

Adams, June
Atkinson, Bill
Atteberry, Jo Ellen
Avrea, Ouida
Baggett, Catherine
Baker, Verna
Barnett, Frances
Beasley, Evelyn
Blalock, Nelouise
Bonnet, Helen
Brown, Betty B.
Bundrick, Mary Ruth
Cason, Gwendolyn
Carrell, Bernie
Cayton, Helen
Chambers, Betty Jean
Chatelain, Zoe Ann
Chambers, Ann
Climer, Dorthy
Coker, Betty Jane
Coleman, Christine
Coleman, Frances
Collette, Luke
Collum, Effie Helene
Cristol, Amelia
Duff, Gwendolyn
Duncan, Reona
Easley, Erline
Ely, Marion
Folse, Peggy Lee
Forsythe, Thelma
Foster, Betty Jean
Fulkerson, Margaret
Godwin, Alice
Gossett, Rex
Graham, Betty
Griffith, June
Guest, Gordon
Hamilton, Marjorie
Hamnett, Jack
Harding, Dorthy
Harris, Bobbie
Horn, Floy
Hudgins, Mary
Huddelston, Freda
Huffines, Anita
Johnson, Jeannetta
Jolley, Thelma
Jones, Joanna
Kimmery, Josephine
Koch, Phil
Lacoste, Marjorie
Lee, Mary Evelyn
Lemon, Dorothy
Lenz, Norma Jeanne
Leslie, Berta
Long, James
Lowe, Janie Flo
Lowe, LaVerne
Luckie, Wilma Jean
McClenahan, Jean
McGee, David
McMullen, Margaret
Miller, Mazell
Murphy, Harriet
Nichols, Glovis
Norris, Regena
North, Nuenia
Osborne, Ruth
Paden, Helen Grace
Patterson, Patty
Park, James
Perry, Mable Grace
Powers, Margaret
Prather, Mary Olive
Rainwater, Louise
Rasor, Xenna
Richardson, Omega
Richardson, Sally
Rooker, Helder
Scudder, Bonnie
Sheffield, James
Starrett, Betty
Stubbs, Nolan
Stubbs, Virgil
Taylor, Bobette
Tanner, Billie Marie
Thompson, Thresa
Turner, Kathleen
Turner, Richard
Vaden, Edna Earl
Vaughn, Mary Alice
Voss, Doris
Watson, Mary Belle
Watson, Frances
Weatherford, Doris
Whitley, Martha
Wilder, Peggy
Wilder, Jacky
William, Hertha
Willis, Dorothy Ann
Wilson, Mary Frances

January Senior Play

MAIN CHARACTERS

Paul Hollis
by
William Gruneisen

Frannie Hollis
by
Edna Lynn Plumlee

Marjorie Hollis
by
Mary Johnston

Crandal Smythe
by
Rader McCulley

Sponsor
Miss Wilhelmina Hedde

LIFE BEGINS AT SIXTEEN

Paul and Frannie Hollis aided by their club, "The Secret Seven," attempt to modernize the Hollis Shoe Store while their parents are in Havana. They also attempt to prove that Crandal Smythe, a suitor of their sister Marjorie, is a racketeer, but both of their plans are wrecked when Mr. and Mrs. Hollis return unexpectedly. During the ball which the Secret Seven gives, Crandal Smythe is proved to be an imposter. Marjorie returns to her lover George Gordon, and Paul is made a hero.

George Gordon	Carl Napier
Mrs. Hollis	Mary Frances Estes
Mr. Hollis	Orville Brown
Theo Arbuckle	C. C. Bearden
Boots Bennett	Margaret Ann Whittlesey
Pidgie Miller	Elinor Bennett
Dasie Jenkins	Rebecca Taylor
Dan Zimmer	Warren Law
Hilda	Mary Bearden
Elsie Taggart	Mildred Cornett

June Senior Play

JUNE SENIOR PLAY

Main Characters

Geraldine
by
Nancy Pyeatt

Bus
by
Jack Redman

Sponsor
Miss Wilhelmina Hedde

LITTLE GERALDINE

The story of "Little Geraldine" shows the ups and downs and awkward situations which little Geraldine, daughter of a prominent alumnae of a co-ed college, has to face when she enters her mother's alma mater. Mamma has arranged beforehand to have her "precious" belong to her own sorority, but Geraldine is put through all the horse-play to which Freshmen are subjected. Reared and educated abroad, according to the out-of-date standards of her mother's girlhood, Geraldine has an education in store for her—a liberal education. The fast moving plot shows how Geraldine, with the help of an attractive young man, foils the plot of the rival school to kidnap the star football player.

MINOR CHARACTERS

Mother Lanning	Marjorie Havens
Jiggs	Johanna Kirwan
Tilly	Sarah Ward Connally
Marv	Robert Bryant
Miss Montgomery	Lois Jean Watkins
Lissa	Dorothy Hawkins
Nip	Denis O'Brien
Tuck	Hiram Warner
Totsy	Louise Kerr
Mel	Owen Coke

International Peace Forum

OFFICERS

Fall and Spring

President

Forrest Lee
John O'Rourke

Vice-President

Warren Law
Pauline Drees

Secretary

Patty Sue Clark
Latrell O'Bryan

Sponsor

Miss Winnie Langford

The International Peace Forum grew out of the study of a special unit on International Relationship and World Peace taken up by the classes in History 8 and History 4 in the fall of '37. The purpose of the group is to study problems of national importance since most of these are related either directly or indirectly to that of World Peace. The programs consist of debates, panel discussions, and special reports, always followed by a spirited discussion by the members. The motto could well be stated as, "Learn the facts and do your part as a citizen," or "It is not for us to judge, but to understand."

MEMBERS

Baker, Martha Ann
Berry, Donald
Brackeen, Vernon
Burge, Betty
Carlton, Juanita
Caude, Tommy Faye
Collier, Hazel
Combs, Ann
Conghton, Elise
Cook, Doris
Donald, Jack
Drees, Pauline
Duncan, Richard
Eason, Sara Jane
Eastham, Mary
Emmons, Betty
Fooshee, Jane
Gaither, Grace
Gardner, J. E.
Grey, Mary
Guynes, Katherine
Hearne, Maurine
Hill, Charles
Hill, Patty
Hilton, Wanda
Houston, Stanley
Ingram, Pat
Jones, Billie Jean
Kemp, Doris
Kine, Doris
Lewis, Lawrence
Long, Mary Jayne
Lumpkin, Dorothy
McClure, Don
Napier, Thelma
O'Bryan, Latrell
O'Rourke, John
Osborne, John
Pearson, Marinell
Primm, Billy
Redman, Jack
Sanders, Connie
Sanford, Minnie
Skelton, Marvin
Smith, Dorothy
Smith, Frances
Tolbert, June
Taylor, Betty
Tennison, Marjorie
Waden, Ada
White, Elma
Williams, Frances
Young, Jim

Book Review Club

OFFICERS

Fall and Spring

President

Mary Ruth North
Doris King

Vice-President

Margaret Ann Whittlese
Hazel Collier

Secretary

Doris King
Doris Cook

Sponsor

Miss Lorine Higginbothar

The purpose of the club is to encourage the reading of outstanding books, to give opportunity for review and discussion in the programs by both members and outside speakers, and to promote friendly social contacts between its members.

MEMBERS

Bearden, Mary
Bennet, Elinor
Black, Jeanne
Blaine, Jo Anne
Blessing, Marjorie
Boldziggar, Marion
Clark, Patty Sue
Collier, Hazel
Cook, Doris
Estes, Mary Frances
Grissaffi, Evelyn
Hawkins, Dorothy
Hawkins, Eleanor
Hill, Tannye
Johnston, Mary
King, Doris
Koch, Betty Sue
McCullough, Ruth
Miller, Dorothy
Murdock, Jane
Murrell, Virginia
North, Mary Ruth
Parker, Ann
Poole, Dorothy
Pyeatt, Nancy
Saunders, Louise
Schmidt, Dorothy
Smither, Betty
Waggoner, Frances
Whittlesey, Margaret Ann

Junior Red Cross

OFFICERS

Fall and Spring

President
Joanna Jones

Joanna Jones

Vice-President
Kenneth Lowe

Secretary
Frank Lassetter

Sponsor
Miss Mary Mondy

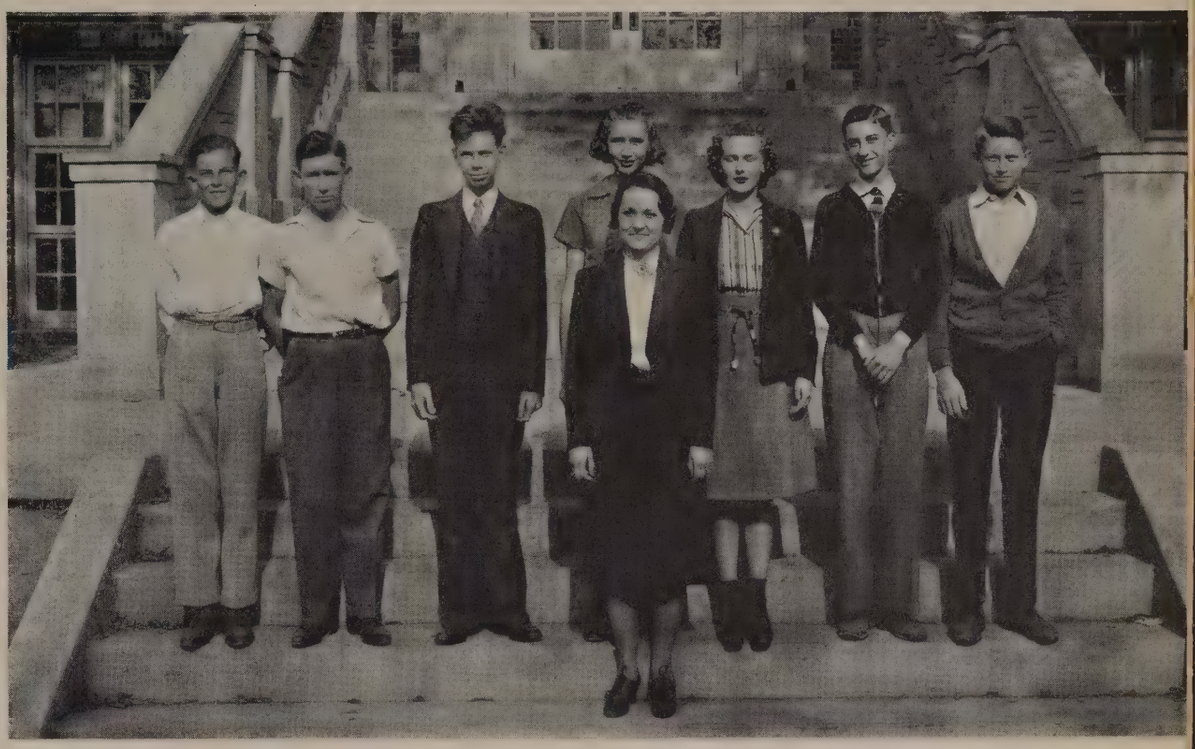

The Junior Red Cross is an organization not only in our school but in our city, state and nation. This organization renders service to persons in distress or in need.

MEMBERS

Ball, Dorothy
Jones, Joanna
Little, Thomas
Lowe, Kenneth
Lassetter, Frank
Thaxton, Bob
Whitlock, Cleo

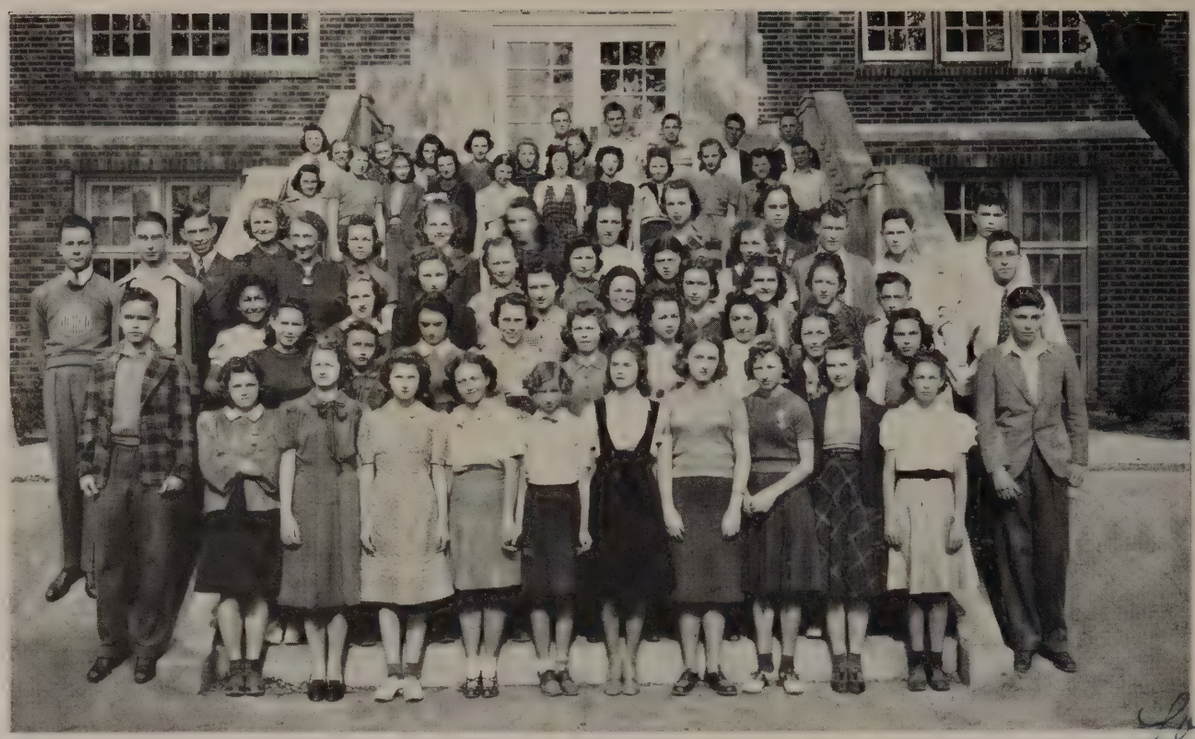

French Department

Sponsor—Miss Helen Aduddell

The members of the French Department believe that French is a valuable study, not only in that it contributes to work in art, literature, speech, histrionics, science, including medicine, engineering, writing; they believe it is of great value to the average student in improving his enunciation, enlarging his vocabulary, expanding his field of interest, developing his appreciation of literary form, and increasing his capacity for enjoyment.

Ballard, Norma Jean
Bethancourt, Hal
Birbilis, Frances
Boyd, Marjorie
Coates, Mary Dean
Childress, Beatrice
Collier, Jimmie
Conrad, Frances
Corley, Eileen
Cox, Robert
Cunningham, Bernice
Cutler, Bill
Davis, Ora Dean
Dodd, Cranston
Ellis, Johnny
Ferguson, Marjorie
Gault, Duncan
Gentry, Robert
Gentry, Ellen Ruth
George, Doris
Gillette, Mary Ann
Gomez, Lupe
Gordon, Jack
Graves, Dorothy
Green, Carol Ann
Griffith, June
Hawkins, Don
Harris, Dwight
Hodges, Hobart
Hostler, Donella
Humphrey, Frank
Ivy, Winifred
Johnson, Margaret
Johnson, Velma
Johnson, Beth
King, Katherine
Loftice, Nellie
Lowe, Janie
Lowe, La Verne
McCroskey, Jack
Milholland, Sherry
Moore, Bette Ann
Morgan, Mary Alice
Morgan, Ernest
Pogue, Kathryn
Polk, Dorothy
Reeves, Nancy
Reston, Malvanee
Richardson, Sally Pat
Robnett, Flo
Robnett, Ruth
Saunders, Charlotte
Savage, Imogene
Seamans, Arthur
Shelby, Jane
Schieffer, Gussie Jo
Shields, Mary
Silvus, Ellen
Space, Mary Elaine
Steger, Josephine
Stone, Billie Charles
Sutton, Nancy Carol
Tabor, Stanley
Taylor, Betty
Taylor, Rebecca
Teal, Norma
Terry, Billie Jean
Tomlinson, Billie Jean
Vaughn, Mary Alice
Warren, Annalee
Weatherby, Carolyn
Welch, Margaret Ruth
Wilson, Betty
Wilson, Mary Frences
Yeargan, Eleanor

Art Department

Sponsor—Mrs. Nellie Clement

This large and wide-awake department is composed of students who wish to promote the interest of art and art culture.

Allen, Eugene
Bell, Jack
Bendrat, R. V.
Brannon, Bill
Brown, Eugene
Coats, Gene
Cook, Harold
Daniel, Sammie
Denton, Allen
Denton, Wayne
Eads, B. G.
Elphingstone, Jack
Esry, Walter
Evans, James
Grabbe, Phil
Gordon, George
Hoake, Wallace
Holland, John
Hughes, Robert
Innis, Willard
Lloyd, Elgin
Locke, James
Malone, Edwine
Marler, Albin
McClintock, Eugene
MeKee, Harold
Meley, Leroy
Nelson, Robert
Noyd, Martin
Redwine, Bob
Richardson, Hal
Richardson, Dick
Robinson, Harmon
Robinson, Johnnie
Rodgers, Clifford
Sanger, Edwine
Stalcup, James
Sharp, Aubry
Stubblefield, Allen
Truley, Richard
Wade, Louis
Williams, Lester
Wilson, Wailand
Albin, Frances
Amundsen, Jean
Anderson, Louise
Armstrong, Dorothy
Arrant, Fae
Atteberry, Betty Edithe
Ball, Earline
Benda, D'Maris
Berry, Mimi
Bibbs, Marie
Blaine, Dorothy
Bludworth, Mildred
Brown, Dorothy
Bullard, Martha
Calvin, Donna
Cameron, Joyce
Coleman, Virginia
Couch, Stella
Dorsett, Roselyn
Delany, Jean
Dobbins, Frances
Dunn, Dorothy
Ellison, Viva
Enzensperger, Mabel
Falkner, Patsy
Ford, Margaret
Gainer, Venus
Gallaspie, Clara Mae
Garland, Glenn
Graham, Betty
Green, Gloria Ann
Hawkins, Dorothy
Hill, Betty Jo
Hill, Peggy Jean
Howell, June
Howser, Doris
Ingram, Bennye June
Jameson, Mary Lou
Jarrard, Dorothy
Jensen, Gayle
Johnson, Jeannette
Johnson, Imogene
Jones, Margie
Kemp, Doris
Kirwan, Johanna
Lesley, Mildred
Layton, Dorothy
Lowe, Marjorie
McSpadden, Wanda
McLaren, Jon
Merritt, Dorothy
Miller, Ethel
Miller, Mozelle
Milholland, Sherry
Morgan, Mary Alice
Murphy, Harriett
Nelson, Loretta
Nelson, Margaret
Newton, Earline
North, Juanita
Norris, Regina
Patterson, Patty
Perry, Alice
Peterson, Betty
Peterson, Patty
Polk, Dorothy
Pooley, Mary
Poulsen, Patricia
Pritchett, Doris
Ragland, Mary
Reese, Sybil
Rhodes, Rosemary
Richardson, Omega
Sanford, Mary Kathryn
Savage, Imogene
Shelby, Helen
Silvy, Helen
Smith, Rosalie
Smyers, Imogene
Stanley, Juanita
Stokey, Doris
Surley, Martha Jean
Tolbert, June
Tolbert, Marion
Thompson, Janice
Tiner, Erma
Vaughn, Mary Alice
Whittington, Betty Jo
Wilder, Jackie Sue
Willbanks, Gwendolyn
Williams, Kathleen
Wilks, Meridith

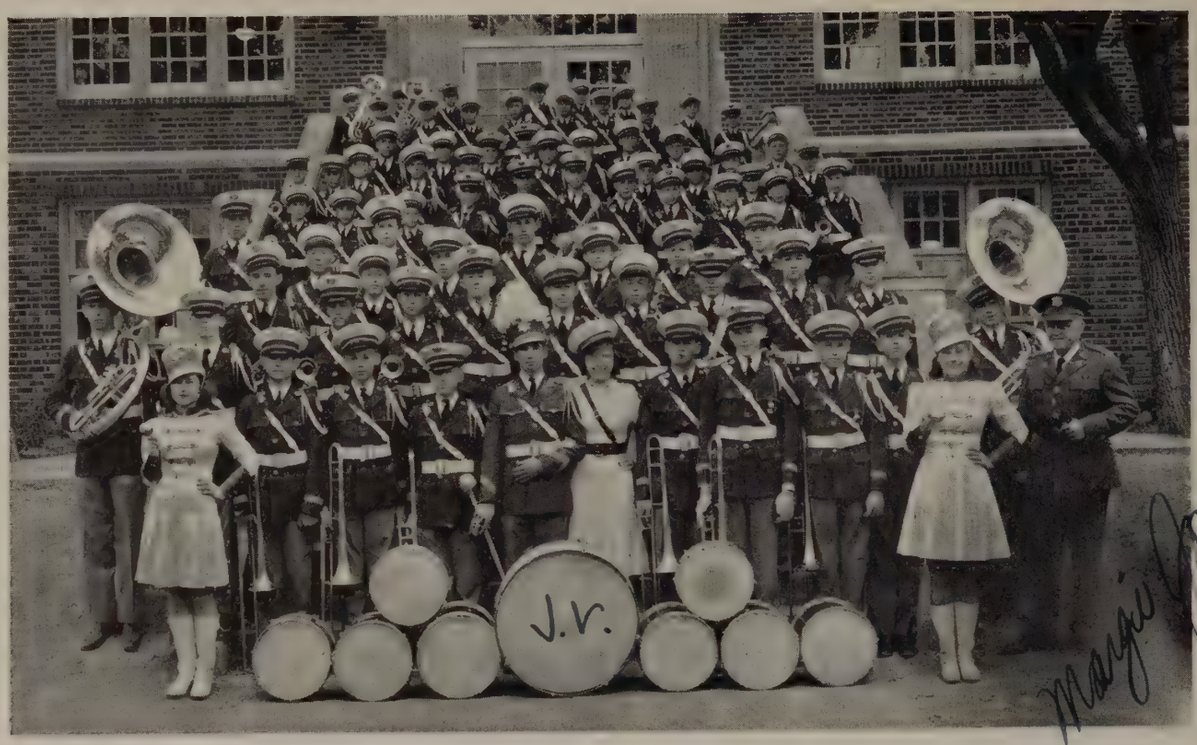

High School Band

Sponsor—Colonel Herzog

Allen, Billy
Babb, Herbert
Betts, David
Bond, A. D.
Butcher, Bill
Carrol, Clay Von
Childers, Conway
Clark, Robert
Coleman, Tommy
Conine, Ernest
Croft, Torbett
Davis, Bob
Durham, Burt
Easley, Raymond
Fagan, C. A.
Fain, M. N.
Folse, Mack
Ford, Taylor
Ford, Ted
Garretson, Howard
Gault, Carter
George, R. C.
Gillette, Fred
Goodwin, Paul
Graham, Max
Green, Harry
Hamilton, Robert
Hanson, Walter
Hatcher, Dick
Hawkins, Don
Hodges, Murrell
Jenkins, George
Jones, Glen
Kinkel, Dan
Langston, Zack
Law, Warren
Lee, Forrest
Lee, Frank
Leftwich, Lewis
Leslie, Frank
Martin, S. W.
McChesney, James
McCroskey, Jack
McGee, Gene
Morgan, Weldon
Muchmore, Robert
Mullan, Russell
Murphy, Pat
Newby, William
O'Brien, Dennis
Patterson, Wayne
Payne, Clark
Potthoff, Bill
Ramsey, Bobby
Redman, Jack
Reese, Eugene
Reynolds, James
Robertson, Wayne
Robinson, Bill
Robinson, John
Saunders, Marsey
Smith, John Leslie
Smith, Jerry
Spray, Norman
Stephenson, Horace
Thaxton, Billy
Walters, Ralph
Warner, Frank
Wathen, Eugene
White, William
Whitlock, Cleo
Wilson, Wailand
Wright, Hailey
Williams, Horace
Zuefeldt, Richard

Majorettes

Jones, Marjorie
Sanford, Ethel Marie

Sponsor

Warren, Imogene

Orchestra and Music Club

Sponsor—Miss Mae Hazeltine

The object of the orchestra is to learn some of the best selections in music and to experience ensemble work which is team work.

MEMBERS

Adams, Virginia
Anderson, Betty
Baker, Drucilla
Baker, Verna
Bankhead, Homer
Barnett, J. C.
Barnett, Frances
Barnett, Vernon
Beasley, Evelyn
Bender, Adeline
Birdsong, Jacky
Blair, Mary Frances
Blalock, Nelouise
Blanton, Nadine
Boedeker, Allen
Briedlove, Wendell
Bundrick, Mary Ruth
Carrell, Bernie
Cardana, Moses
Chambers, Betty
Chatelain, Zoe Ann
Coleman, Frances
Clawson, Bob
Coates, Glennes
Coleman, Tommy
Creel, Johnny
Cullum, Effie
Darr, Margaret Ann
Dalton, Jack
Easley, Raymond
Eastham, Mary
Echols, Wally
Eddy, Aliene
Ely, Marion
Folse, Peggy
Forsyth, Thelma
Graham, Max
Godwin, Alice
Gosset, Rex
Green, H .T.
Green, Peggy
Griffith, June
Guest, Gordon
Harris, Bobbie
Hollander, Marion
Howell, June
Ivade, Louis
Johnson, Therman
Johnson, Margaret
Koch, Phil
Lee, Frank
Lewis, Sue
Long, James
Luckie, Wilma Jean
Martin, Helen
McCrosky, Jacky
McGee, David
McManus, William
Murphy, Charlotte
Murphy, Harriet
Nolen, Billy
Park, James
Ranft, Marquita
Robinson, Margaret
Rooker, Helda
Schieffer, Gussie Jo
Sheffield, James
Shook, Bobbie
Smith, Rosalie
Stone, Billie Charles
Taylor, Bobbette
Teal, Norma
Templeton, Margaret
Templeton, Mary Jean
Tyler, Frances
Vaughn, Mary Alice
Wade, Louis
Walker, LaVerne
Watson, Frances
Watte, Eugene
White, Dorace
Wilder, Peggy
Willis, Dorothy Ann
Wilson, Mary Frances
Young, Alice Jean

Pep Squad

Sponsor—Miss Rae Peters

MEMBERS

Adams, Virginia
Albin, Frances
Aycock, Edith
Baggett, Kathleene
Baltzegar, Marian
Benda, D'Maris
Billert, Lois
Billingsley, Doris
Black, Jeanne
Blaine, Dorothy
Blaine, Joe Anne
Blair, Mary Frances
Blessing, Marjorie
Brown, Betty Byrd
Brown, June
Carlton, Juanita
Carpenter, Marian
Carrell, Erna Mae
Carrell, Mary Lou
Chambers, Betty Jean
Chatelain, Zoe Anne
Clark, Barbara Ann
Coleman, Christine
Collier, Hazel
Common, Elizabeth
Cook, Doris
Cooper, Maxine
Couch, Jo Marie
Cowan, Norma
Cruse, Rosalyn
Davis, Carolyn
Davis, Muriel
Eddy, Aliene
Edgar, Catherine
Edmondson, Betty Jean
Edmondson, Frances
Elam, Juanita
Elmore, Doris
Emery, Ima Jeanne
Everett, Elise
Ferguson, Marjorie
Fooshee, Jane
Garrett, Dorothy
George, Doris
Gillette, Ellen
Glover, Betty Jane
Graham, Betty
Grissaffi, Evelyn
Gual, Marjorie
Guy, Mary Helen
Hall, Mary Jane
Harmon, Virginia
Hatfield, Dorothy
Hearn, Maurine
Hill, Betty Jo
Hill, Peggy Jean
Hill, Tannye
Hilton, Wanda
Hoffman, Mary Jean
Holloway, Gwen
Hostler, Donnella
Huff, Virginia
Huffines, Anita
Hufstedler, Edith
James, Esther
Jolly, Gwen
Jones, Betty
Jones, Billy Jean
Jones, Charleene
Jones, Joanna
Jones, Margie
Keebaugh, Carroll
King, Doris
Law, Barbara
Leach, Jean
Lee, Mary Evelyn
Lemly, Carolyn
Lewis, Florence
Loftice, Nellie
McClung, Helen
McLaren, Jon
O'Bryan, Latrell
Paden, Helen Grace
Pearson, Marinell
Pettijohn, Anna Juana
Pitchford, Rae
Poole, Dorothy
Porter, Nell Ruth
Poulsen, Patricia
Ragland, Gloria
Rainwater, Mary Louise
Richardson, Bettie
Riddle, Lillian
Roundtree, Mary Ruth
Sanders, Constance
Sanford, Ethel Marie
Satchell, Melba
Shields, Mary
Smith, Dorothy
Smith, Marcill
Solomon, Ruth
Stallings, Juanita
Taylor, Bobette
Thompson, Mary Jo
Thompson, Zana
Tucker, Dorothy
Waggoner, Frances
Walker, LaVerne
Wall, LaVerne
Walther, Katie
Wilder, Jackie
Wilder, Peggy
Williams, Mary Jo

Pep Squad

Best wished for luck and happiness I could think of you as sweet fellows always
Doris Cook

CAPTAINS

Doris Cook . . . . . Assistant
Marjorie Blessing . . . . Captain
Doris King . . . . . Assistant

MASCOTS

Kearney Marie Williams
Tony Murphy
Sylvia Ann Glover

Gym Class

Champion Volley Ball Team

A Group of Ping-Pong Players

Gym Class

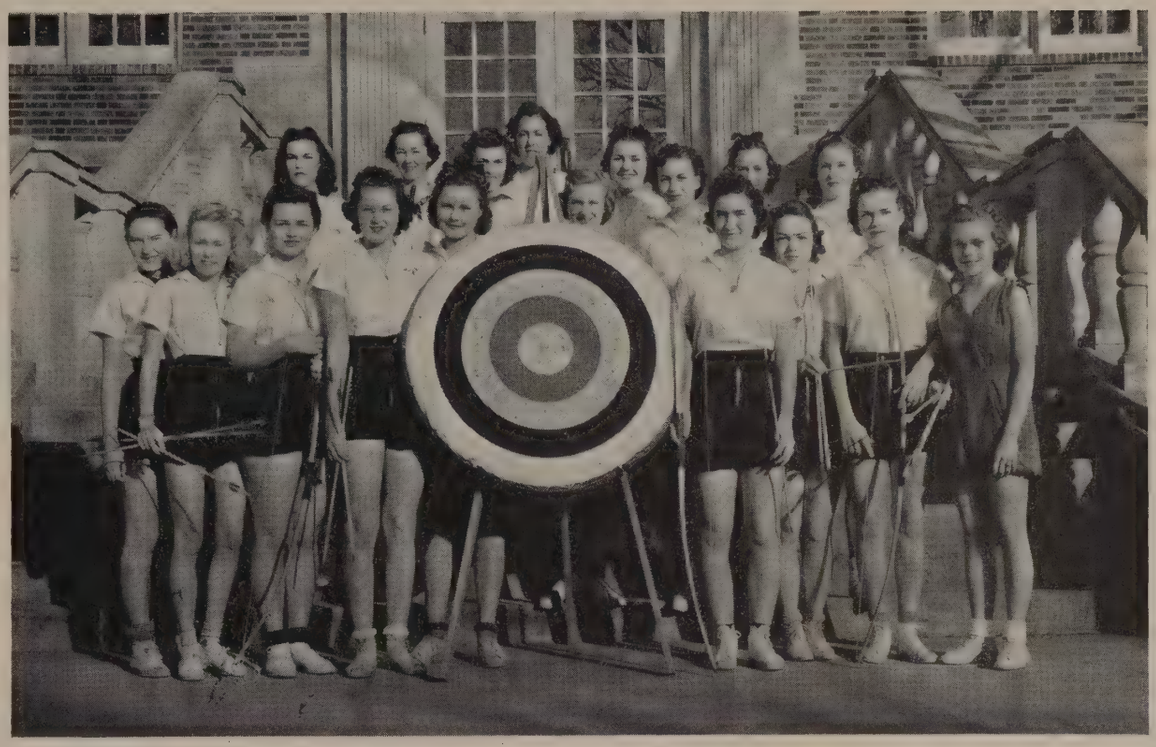

Members of Archery Club

Freshmen-Sophomore Class

Boys Gym Classes

Group Enjoying Relay Races

Junior-Senior Class

Horseback Riding Club

OFFICERS

Fall and Spring

President

Cleo Whitlock
Max Graham

Vice-President

Joan Blaine
~~Mary Shields~~

Secretary

Mary Shields
June Brown

Sponsor

Miss Eunice Tilley

The purpose of the Horseback Riding Club is to create, maintain, and extend throughout the school and community better treatment of one of man's best friends "the hoss." Our aim is to master and control the horse in the proper way.

MEMBERS

Adams, Virginia
Amis, Jane
Brown, June
Cook, Dorothy
Cochran, L. D.
Cutler, Bill
Daniel, Jack
Elam, Juanita
Gardner, John
Graham, Betty
Graham, Max
Lassetter, Frank
Lent, Betty Lou
Long, Mary Jane
Maier, Peggy
McCullough, Ruth
McLaren, Jon
Pirtle, Jap
Pledge, Patsy
Richardson, Sally
Satterwhite, Bill
Wilkinson, Katherine
Wilks, Meredith

Operetta

MAIN CHARACTERS

Marie, Princess Rozenia—called Magazine Princess . . . . . June Griffith
Michael St. Denis—graduate of Hargis, now in Secret Service . Vernon Barnett
Herbert Hargis—student . . . . . Charles Parr
Betty—freshman at Hargis . . . . . Wanda Binion

A group of college students have gathered at the seashore home of Miss Stewart, professor of English in the Hargis co-educational University, to be entertained and to practice up on their athletics. Eagerly they greet Michael, who is a graduate of Hargis and a former tennis champion. Michael recognizes Marie, a runaway princess from the fictitious country of Rosenia, and after hearing her story agrees to help her. With the help of Julia, a co-ed at Hargis, and also the daughter of the governor, Michael succeeds in capturing Red Rosie, a pirate, sent by the King of Rosenia to capture Marie. All are happy over Marie's freedom and again the college celebration is resumed amid enthusiastic cheers and singing for Hargis.

CHARACTERS

Alldredge, Doris
Arnett, G. C.
Avera, Ouida Ruth
Baldwin, Peggy
Barnett, Frances
Barnett, Vernon
Berry, Mimi
Binion, Wanda
Blalock, Nelouise
Brown, Bill
Bundrick, Mary Ruth
Carrell, Bernie
Castleberry, Gloria
Chambers, Betty
Clawson, Bob
Coker, Betty Jane
Coleman, Christine
Collum, Effie
Coop, Anna Louise
Dilleshaw, Margaret
Drain, Gwendolyn
Dyer, Gloria Mae
Edmendson, Betty
Ely, Marion
Evans, Elizabetth
Fain, June
False, Peggy Lee
Feagerson, Catherine
Foesytthe, Thelma
Garland, Glenn
Godwin, Alice
Gossett, Rex
Griffith, June
Guest, Gordon
Hackler, Thaviu
Harrison, Marjorie
Hollander, Marion
Huddleston, Fredda
Hurgins, Mary Bess
Huff, Virginia
Hiffins, Anita
Hunter, Billie Ann
Jackson, Lennie
Jackson, Minnie Earl
Johnson, Imogene
Johnson, Joyce
Johnson, Jeannette
Johnson, W. A.
Jolly, Thelma Jo
Jones, Norma Louise
Martin, Helen
McGee, David
Miller, Mozelle
Murphy, Harriet
North, Juanita
O'Brien, Denis
Parks, James
Parr, Charles
Rooker, Hilder
Sadmeyer, Jean
Scudder, Bonnie
Sheiffer, Gussie Jo
Sheffield, James
Smith, Rosalee
Smith, Marcile
Stark, Calvin
Stubbs, Nolan
Stubbs, Virgil
Summers, Dorothy
Sypert, Billie Jean
Tanner, Billie Marie
Turner, Richard
Turner, Marie
Vaughan, Mary Alice
Voss, Doris
Watson, Frances
Weatherford, Doris
Wilson, Mary Frances
Wilson, Mildred
Winter, Dorothy June

MILITARY

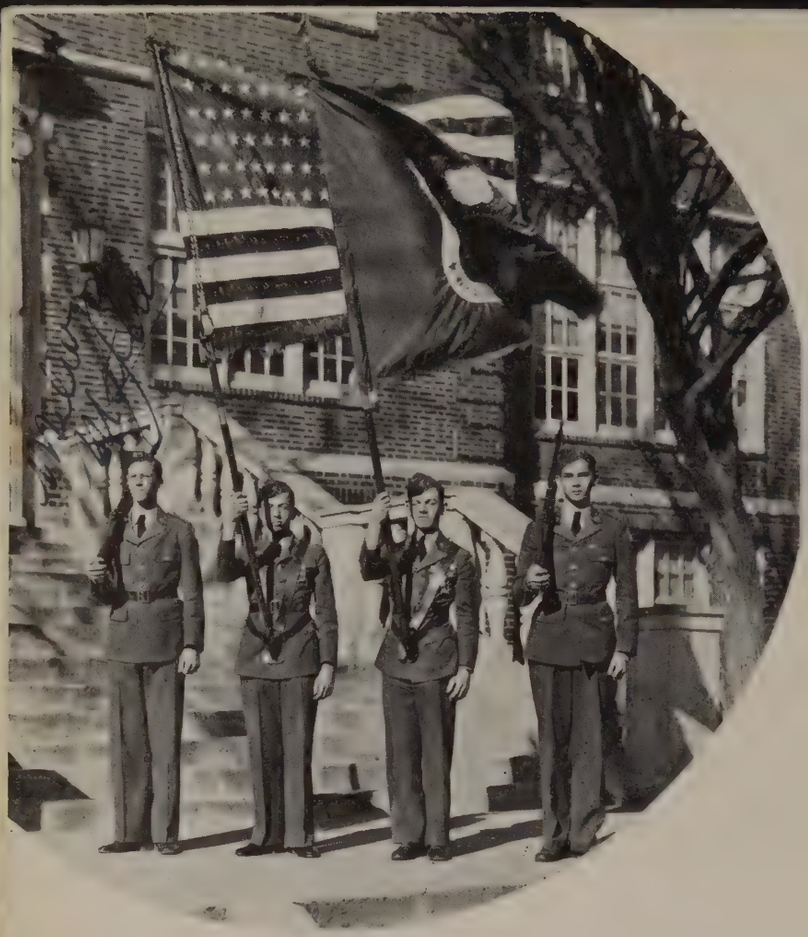

Field and Staff Roster

Guard . . . . . Melvin Mathis

Color Sergeant . . . . Jack West

Color Sergeant . . . Wyvel Williams

Guard . . . . . Billy Lucas

Lieutenant Colonel Kirk Webb, First Lieutenant Roberty Ivy, Second Lieutenant B. R. Wentworth, Captain R. A. Pitts, First Lieutenant Howard White, Major Prentiss Eason, First Lieutenant George Wade, Second Lieutenant Jack Bryant, Sergeant Jack Lord, Sergeant Lionel Roberts, Second Lieutenant Frank Tippet.

Sponsor—Dorothy Miller.

Rifle Team

First Row: George Harmon, Robert Cox, Robert Ivy, Duncan Gault, Prentiss Eason, George Dasheill Switzer, Owen Coke.

Second Row: Joe Brown, Philip Whittlesey, Vernon Beasley, Lionel Roberts, Stanley Tabor, Joe Phillips, Aubry Sharp, Jack Lord, Wyvel Williams.

Third Row: John Bohich, Kenneth Cox, Bill Brown, Charles Wanner.

Company A

Captain
Coke, Owen

First Lieutenant
Brown, Joe

Second Lieutenant
Bryant, Robert
Simms, Jack

Sponsor
Betty Marie Todd

First Sergeant
Guillory, J. W.

Sergeants
Bowden, Edgar
Cox, Kenneth
Hackler, Taswell
Heiskell, Jimmie
Lee, Lawrence
Roberts, Raymond
Wilder, Truman

Corporals
Carrell, Sam
Craig, Bert
Ivy, David
Morgan, David
Odom, Ralph
Walthers, Danny
Gibson, George

First Class Privates
Esry, Walter
Pasino, Frank
Sabo, David

Privates
Abbott, James
Ault, Robert
Beard, T. K.
Beasley, Earl
Bandrat, R. V.
Blackwell, Clyde
Bledsoe, Porter
Boedeker, Allen
Bowles, Charles
Bowling, Ray
Britt, John
Brown, John
Carlisle, Robert
Cooper, William
Creal, Johnny
Cunningham, W. L.
Daniels, Charles
Doudney, Charles
Elphinstone, Jack
Evans, James
Farris, Bob
Fowler, Clarence
Frazier, Boyd
Fuller, James
Gillock, J. W.
Gilmer, Charles
Gray, George
Gregory, Carl
Hartsfield, Merldean
Hendrickson, Harry
Herring, Fred
Harn, Olin
Humphrey, Frank
Jennings, William
Johnson, Wayne
Keel, James
Kilgore, Kendall
Keener, David
La Plant, Raymond
Lewis, Lawrence
Little, Tom
Mays, Billy
Mahaney, Charles
McClintock, J. K.
Maidow, Joe
Morrow, Ernest
Nelson, Roy
Newman, Fred
Ogdesley, George
Oliver, Herman
Ridley, Philip
Pollock, Paul
Robertson, Elgin
Sanders, Lloyd
Schmidt, Wallace
Salter, Jack
Sharp, Aubrey
Smith, Robert
Sanford, Holt
Stewart, Duane
Stultz, Sydnor
Thompson, Pat
Whittlesey, Frank
Walraven, John
Wanger, George
Whitley, Herman
Williams, Oliver
Worden, Joe
Wyche, Hubert
Yarborough, Barkley
Yearger, Earl

Company B

Captain
Cox, Robert

First Lieutenant
Phillips, Joe

Second Lieutenants
Harrison, Harry
Beiseker, Marvin

Sponsor
Dorothy Hawkins

First Sergeant
Coker, Marshall

Staff Sergeant
McBride, Fred

Sergeants
Atkinson, Bill
Bethancourt, Harold
Farrar, Billy
Marco, Virgil
McIntire, Lonnie
Patrick, Bob
Kirby, Dale

Corporals
Baker, Robert
Carter, Morris
Harris, Jack
Roller, Ted
Tabor, Stanley
Wall, Dan
Wiley, A. P.
Wiley, James

Privates
Adkisson, W. C.
Anderson, Charles
Bell, Jack
Black, Donald
Bobo, Otis
Chalkey, Francis
Claunch, John
Clauson, Bob
Crumbie, Watson
Davis, Everett
Davis, J. E.
Dees, David
Dodd, Cranston
Evans, J. C.
Finley, Carl
Garland, Gale
Geisert, Leanord
Gibbons, James
Gordon, George
Green, Billy Jack
Gross, B. E.
Haake, Wallace
Hare, Robert
Hayne, Lem
Hillin, Charles
Hillin, Sam
Hope, Bob
Hughes, Robert
Humphreys, Ewell
Hunley, Collin
James, Leon
Kerr, Vernon
Kinney, Jerry
Lemons, Charles
Locket, Jack
Longley, George
Low, Kenneth
Mayabb, Charles
Merjanian, Paul
Mitchell, O. H.
Moore, Charles
Morgan, Charles
McMahan, George
Norvel, Eugene
Osborne, John
Paden, Jim
Phillips, Ray
Proctor, Charles
Proctor, Foster
Qualls, Forest
Ray, Tom
Redwine, Bob
Reynolds, Roy
Richburg, Roy
Risinger, Billy
Rockett, James
Russell, Lloyd
Shoen, Ernest
Schultz, Carl
Seguine, J. E.
South, Charles
Smith, Lawrence
Stevenson, Robert
Stewart, Lowery
Summers, James
Talbot, Jimmy
Whitley, Vaden
Williams, Billy

G. C. Arnett

Company C

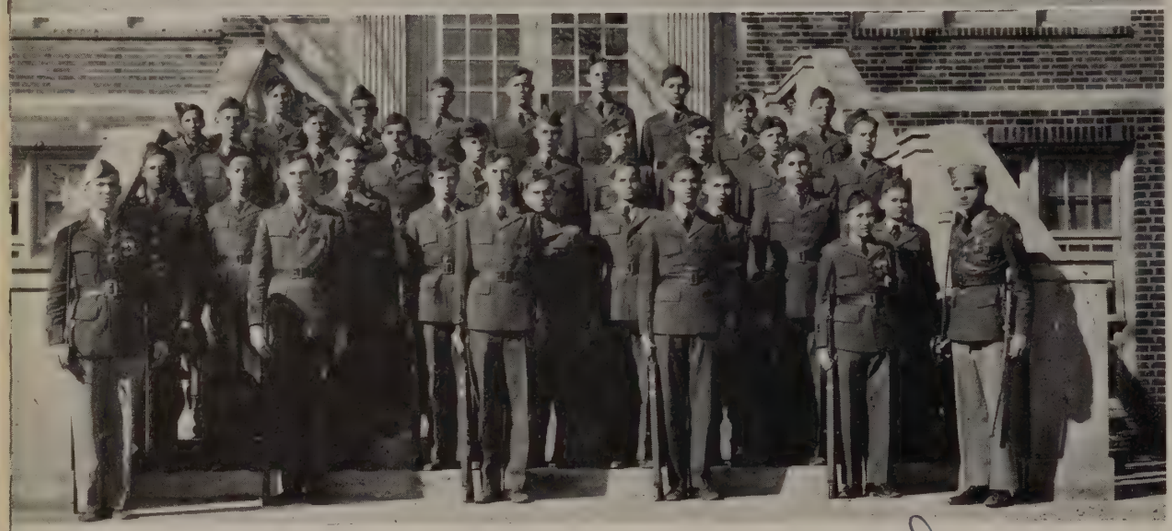

Captain
Gault, Duncan

First Lieutenants
Switzer, Dashiell
Collier, Jimmie

Second Lieutenant
Boluch, John

Sponsor
Nancy Pyeatt

First Sergeant
Baumann, Delbert

Sergeants
Maples, Billy
Whittelsey, Phillip
Gossett, Earl
Childress, Joy
Duncan, Richard

Corporals
Everett, Billy
Geren, Lloyd
Reston, Ray
Smith, Bertram
Holcomb, Harold
Collier, Carroll
Trapp, Albert

Privates
Ables, F. G.
Adams, W. H.
Adin, Bill
Allen, Bill
Austin, Charles
Baker, Roy
Barnes, Ralph
Berry, Zack
Bobbitt, Dick
Byers, Raymond
Carter, Bill
Commons, Milton
Good, Willie
Crockett, James
Crow, James
Cutler, Bill
Dargan, John
Evans, Forrest
Freeland, Wayne
Gibbons, Robert
Gibson, Carl
Gregory, William
Hamm, C. O.
Hamilton, Ernest
Heaton, Leon
Henderson, Roland
Holt, Clifford
Horn, Wayne
Humphreys, Earl
Jameson, David
Lester, Cecil
Long, James
Lucas, Billy
Mathis, Melwyn
McCarty, Wendell
McKay, Harold
Michael, Louis
Milke, Henry
Minnick, Bob
O'Rourke, Frank
Packer, Gilbert
Palmer, Howard
Payne, David
Payne, Howard
Pond, Douglas
Posey, Charles
Powell, Ernest
Sallis, Fred
Shaw, Otis
Sturdivant, Gorden
Tennison, Ross
Tubre, Wilfred
Uckert, Lee
Utt, Lee
Walker, Raymond
Watson, Reese
Westerfelt, John

Company D

Captain
Harmon, George

Second Lieutenants
Wanner, Charles
Allen, Jack
Moore, James

Sponsor
Eleanor Hawkins

First Sergeant
Brown, Bill

Technical Sergeant
Williams, Wyvel

Sergeants
Hackler, Thaviu
Denton, James
Ogden, Ralph
Caldwell, Ralph

Corporals
Austin, Harold
Bowles, Tommy
Dodge, Charles
Cowing, Harry
Shelton, Marvin
Wheeler, Hermon
Williams, Nev

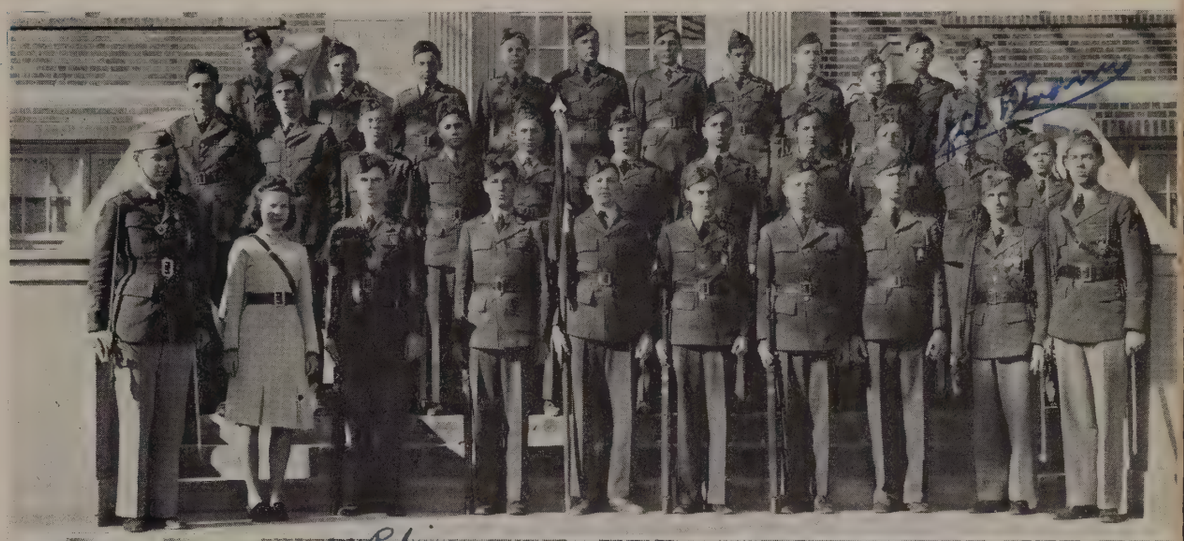

Privates
Adams, Roy Lee
Allen, Ted
Ardinger, Horace
Avrea, Carl
Bates, Billy
Berry, Don
Bixler, W. D.
Brown, Kenneth
Burris, Billy
Campbell, William
Coe, William
Crossland, Edward
Deaver, Bill
Deen, James
Diamond, Rawlings
Ellis, George
Gardner, John
Garriott, George
Gomez, William
Gordon, Jack
Gray, Bob
Hart, Sealy
Havens, Earl Jack
Herman, Harry
Hocker, Claude
Houston, Stanley
Karr, Bill
Laird, Bill
Crouch, A. J.
Lipe, Eugene
Lee, Robert E.
Looney, John
McClain, Jule Dean
McMaines, Landie
Melugin, Clarance
Miller, Roy
Morgan, Ernest
Nowlin, Wanz
O'Rourke, John
Prichard, Hoyle
Pulliam, James
Reeves, Stewart
Richards, Albert
Richardson, Dick
Richardson, Walter
Robins, Lester
Skelton, Ben
Stice, Herbert
Stultz, Wilson
Tucker, George
Wallace, James
White, William
Wilmoth, R. C.
Wilson, K.
Windsor, Norman

Band

Captain
Stephenson, Horace

First Lieutenant
Lee, Forrest

Second Lieutenants
O'Brien, Denis
Gillette, Fred
Redman, Jack
Allen, Billy
Croft, Torbett
Williams, Horace

Sponsor
Imogene Warren

First Sergeant
Wright, Hailey

Staff Sergeants
Durham, Burt
Jones, Glen

Sergeants
Easley, Raymond
Graham, Max
Hanson, Walter
Law, Warren
Lee, Frank
McGee, Gene
Martin, S. W.
Robertson, Wayne
Smith, Jerry

Corporals
Childers, Conway
Davis, Bob
Fagan, C. A.
Gault, Carter
Goodwin, Paul
Hatcher, Dick
Leftwich, Lewis
McChesney, James
Reese, Eugene

Privates, First Class
Fain, M. N.
Hawkins, Don
Potthaff, Bill
Robinson, Bill
Wathen, Eugene
Whitlock, Cleo

Privates
Babb, Herbert
Betts, David
Bond, A. D.
Butcher, Bill
Carrol, Clay Von
Clark, Robert
Coleman, Tommy
Conine, Earnest
Folse, Mack
Ford, Taylor
Ford, Ted
Garretson, Howard
George, R. C.
Green, Harry
Hamilton, Robert
Hodges, Murrell
Jenkins, George
Kinkel, Dan
Langston, Zack
Leslie, Frank
McCroskey, Jack
Morgan, Weldon
Muchmore, Robert
Mullan, Russell
Murphy, Pat
Newby, William
Patterson, Wayne
Payne, Clark
Ramsey, Bobby
Reynolds, James
Robinson, John
Saunders, Marsey
Smith, John Leslie
Spray, Norman
Thaxton, Bob
Thomas, Billy
Walters, Ralph
Warner, Frank
White, William T.
Wilson, Wailand
Zuefeldt, Richard

ATHLETICS

D. McCritt

COACHES

W. E. Noah, Track
C. V. Ballard, Football
Verde Dickey, Football
W. P. Durrett, Baseball
R. B. Harris, Football
R. N. Smith, Tennis
L. C. Leftwich, Golf

FIRST TEAM

First Row: Lloyd Dunham, Bob Wassom, Fitzhugh Hill, Robert Calder, Howard White, Gerald Tallent, Horace Williams, Lonnie Bolding, Ottie Samms.

Second Row: Jack Sibley, Don Hunley, Walter Patton, Robert Baker, James Nall, Rodney Sorenson, Harold Jones, Sterling Hulen, Torbett Croft, James Roberson, Charles Thompson.

Third Row: Leslie Miller, Jack Simms, Wilbert Blanton, Vernon Brackeen, Nick Lanza, John Knight, Lawrence Lewis, Leroy Meley, Bob Nowlin, J. H. Rawlings.

Tom Chandler

SECOND TEAM

First Row: Hershel Keener, Albert Bass, Lem Haynes, James Calvert, John Osborne, Sammie Daniels, Bradley Hogue, Harry Cowing, Bill Primm, Lloyd Russell, Billy Shelton, Joe Senter, J. E. Seguin, Sydney Hanson, Raymond Lockard.

Second Row: Horace Ardinger, Jimmie Reed, Ed Kelly, Troy Chandler, Ben Skelton, Bennie Duncan, Jack Lockett, Tommy Bowley, Clyde Surratt, Harold Blankenship, Rawlins Diamond, Pat Whitaker, Raymond Walker, Ed Teubner, Richard Zueíeldt, Bill Karr, Earl Beasley.

Third Row: Richard Avery, Elard Wilson, Eugene McClintock, Earl Price, Robert Gentry, Lester Robbins, Elgin Lloyd, Don Lippincott, Captain; Melvin Green, Billy Burrus, J. M. Bryan, Sonny Simmons, James Neighbors, Billy Gibson, Harris, Coach.

John Osborne

Football Calendar

September 22. Adamson 0—Longview 2

The Leopards journeyed to Longview for their first game of the season and went down in defeat by the "baseball" score of 2 to 0. The Leopards outplayed their opponents throughout the game and deserved a victory.

September 30. Adamson 33—Graham 0

In their second game the Leopards really hit their stride. Adamson scored twice in the first quarter, once in the second, and once in the third and fourth quarters, also. Graham was never able to make a sustained drive during the course of the game.

October 6. Adamson 20—John Reagan (Houston) 6

Playing their first game in the new Dal-Hi Stadium, Adamson beat a powerful team in John Reagan of Houston. Reagan was the favorite, but the Leopard's speed proved too much for the Reaganites to handle.

October 12. Adamson 21—Tech 0

Opening the district race against Tech Hi, the Leopards proved from the start that they were going to be serious contenders for the city championship. Adamson did all its scoring during the first half. Tech threatened the Leopard goal several times, but could never push over a score.

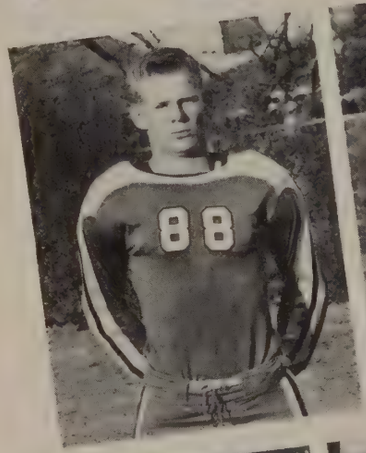

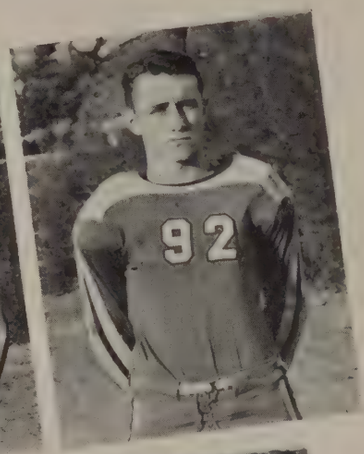

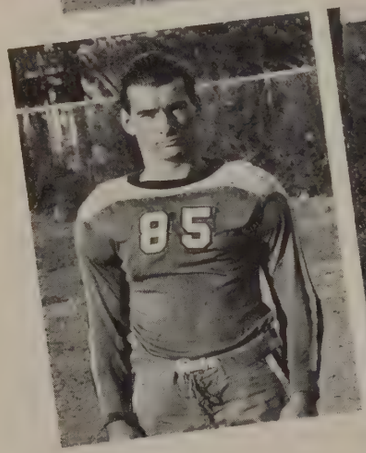

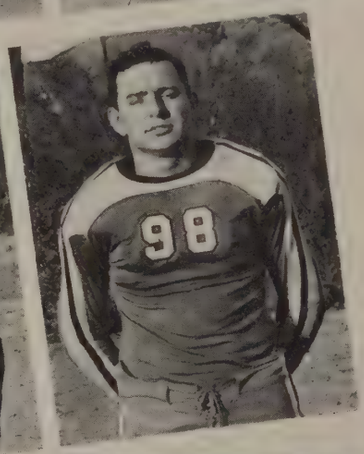

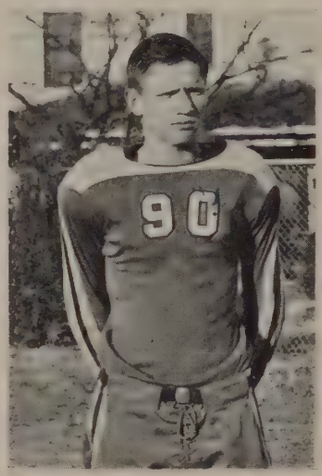

No. 94. Robert Baker
Co-Captain
No. 88. Jack Simms
No. 92. Walter Patton
No. 85. Torbett Croft
No. 98. Lawrence Lewis
No. 90. John Knight
No. 84. Vernon Brackeen
No. 89. Nick Lanza
No. 73. Lonnie Bolding
No. 72. James Roberson
Jack Sibley
Manager

Football Calendar

October 20. Adamson 33—Forest 6

The Leopards turned in a great game against the heavier Forest team. Speed again was an important factor in the victory. The Leopards scored once in the first quarter, once in the third and three times in the last.

November 10. Adamson 6—Woodrow Wilson 20

Adamson lost its only district game to Woodrow Wilson, the team that eventually won the city title. The Leopards entered the game with a bad case of jitters and never settled down until late in the game. The Wildcats scored in the first, second and third quarters while the Leopard's only tally came in the last quarter.

November 23. Adamson 14—North Dallas 12

The North Dallas game was one of the most exciting of the season. Trailing by two touchdowns at the half, the Leopards played the most courageous game of the season as they came from behind to win. The last score came in the last minute of the game.

November 30. Adamson 18—Sunset 13

Adamson won its last game of the season over their neighborhood rivals, the Sunset Bisons. The game was played in a dense fog and at times the spectators could not see the play on the field. The Leopards scored in the first, third and last quarters while the Bisons pushed across their touchdowns in the second and fourth quarters.

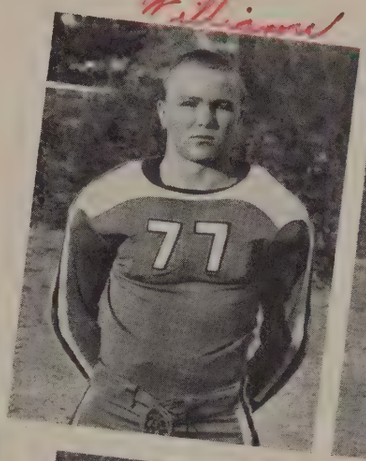

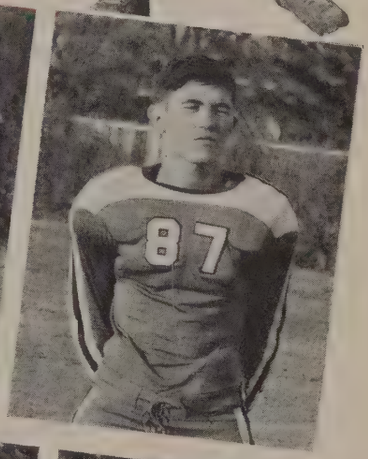

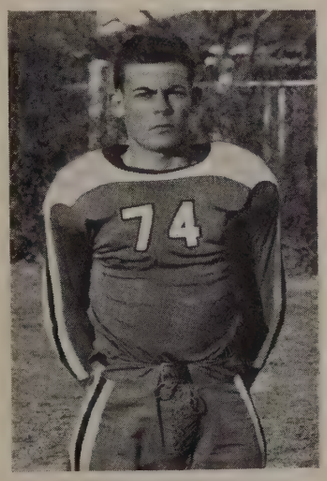

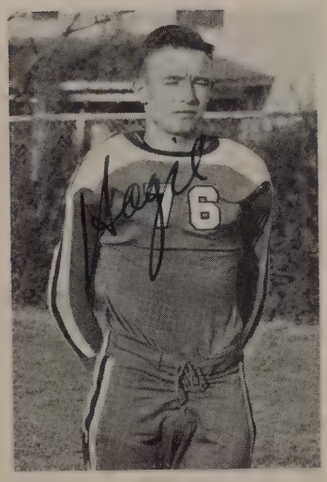

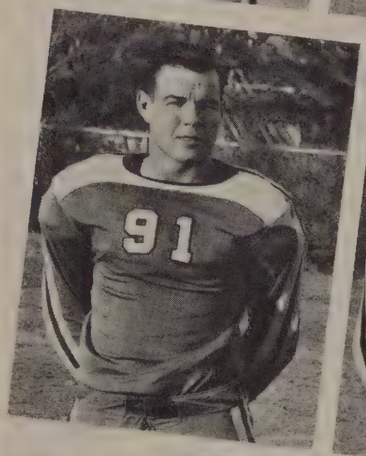

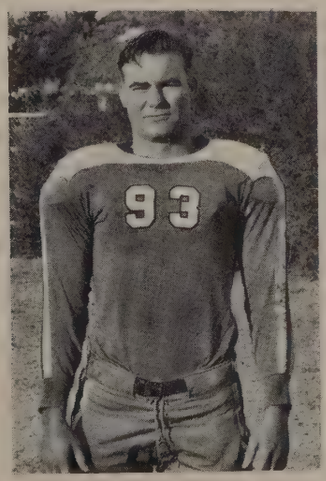

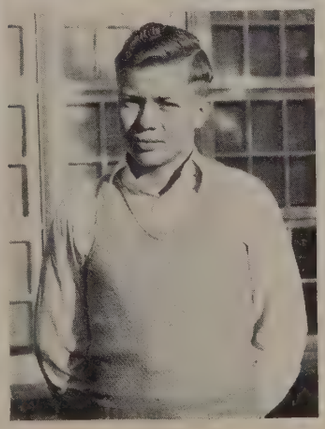

No. 95. James Nall
Co-Captain
No. 87. Gerald Tallent
No. 77. Horace Williams
No. 99. Leroy Meley
No. 91. Sterling Hulen
No. 76. Harold Jones
No. 74. Fitzhugh Hill
No. 93. J. H. Rawlings
No. 97. Bob Nowlin
Leslie Miller
Manager

Basketball

Lettermen

Fain Mullen	Carlisle DeHay	Geren Chapman
Fitzhugh Hill	Durwood Harber	Raymond Hill
James Roberson	Tommye Sellers	Nick Lanza
Jimmie Campbell	J. B. Harrison	Leslie Miller
	Harry Lowe	

Basketball

Fain Mullen
Moon Jim Yee
Bill Adin
Bob Wasson
Troy Chandler
Howard Palmer
Carlisle DeHay
James Roberson
Durwood Harber

James Campbell
Geren Chapman
Tommy Sellers
Fitzhugh Hill
Douglas Pond
Raymond Lockard
Leslie Miller
Marvin Moore
Wanz Nowlin
Raymond Hill

Harry Lowe
J. B. Harrison
John Knight
Wesley England
Melvin Mathis
Nick Lanza
Albert Bass
Robert Booth
Luke Collett

Baseball

Front Row

James Penn
W. P. Cylce
Ernest Ledford
James Felt
John Holland
Paul Rosenberg

Second Row

James Calvert
Robert Smith
Herbie Moore
Johnny Bob Creel
Bob Wasson
Fayne Mullen
Hendrix Hallobaugh
Durwood Harber
James Roberson
Earl Beezley
Tom Chandler

Third Row

David McGee
Nick Lanza
Melvyn Mathis
Alford Tarborough
Raymond Hill
J. W. Guillory
Felix Timpa
Jack Simms
Geren Chapman
Troy Johnson
Albert Bass
J. H. Rawlings
Marvin Moore,
Manager

Track

Winners in the city and district track meets

Front Row

J. E. Davis
Charles Thompson
Billy Bates
Morris Frost
Earl Collins
W. H. Adams
Gerald Tallent
Harrel Frost

Middle Row

Bob Bearden
Horace Williams
Ray Walker
LeRoy Meley
Eugene McClintock
Verlan Lewis
David Ivy Ivy
Roy Adams
Ted Allen
Joe Still (Assistant Manager)

Top Row

Winton E. Noah (Coach)
James Vaughan (Manager)
David Wall
Buford Phillips
Wilson Atteberry
Bob Nowlin
Robert Hamliton
Sydnor Stultz
Bradley Hogue
Jerry Kinney
J. R. McClintock

James Vaughan

Jack Allen, Bob Bearden, Torbett Croft, Earl Collins, W. H. Adams

Track Lettermen

Bob Nowlin, Leroy Meley, Gerald Tallent, Morris Frost

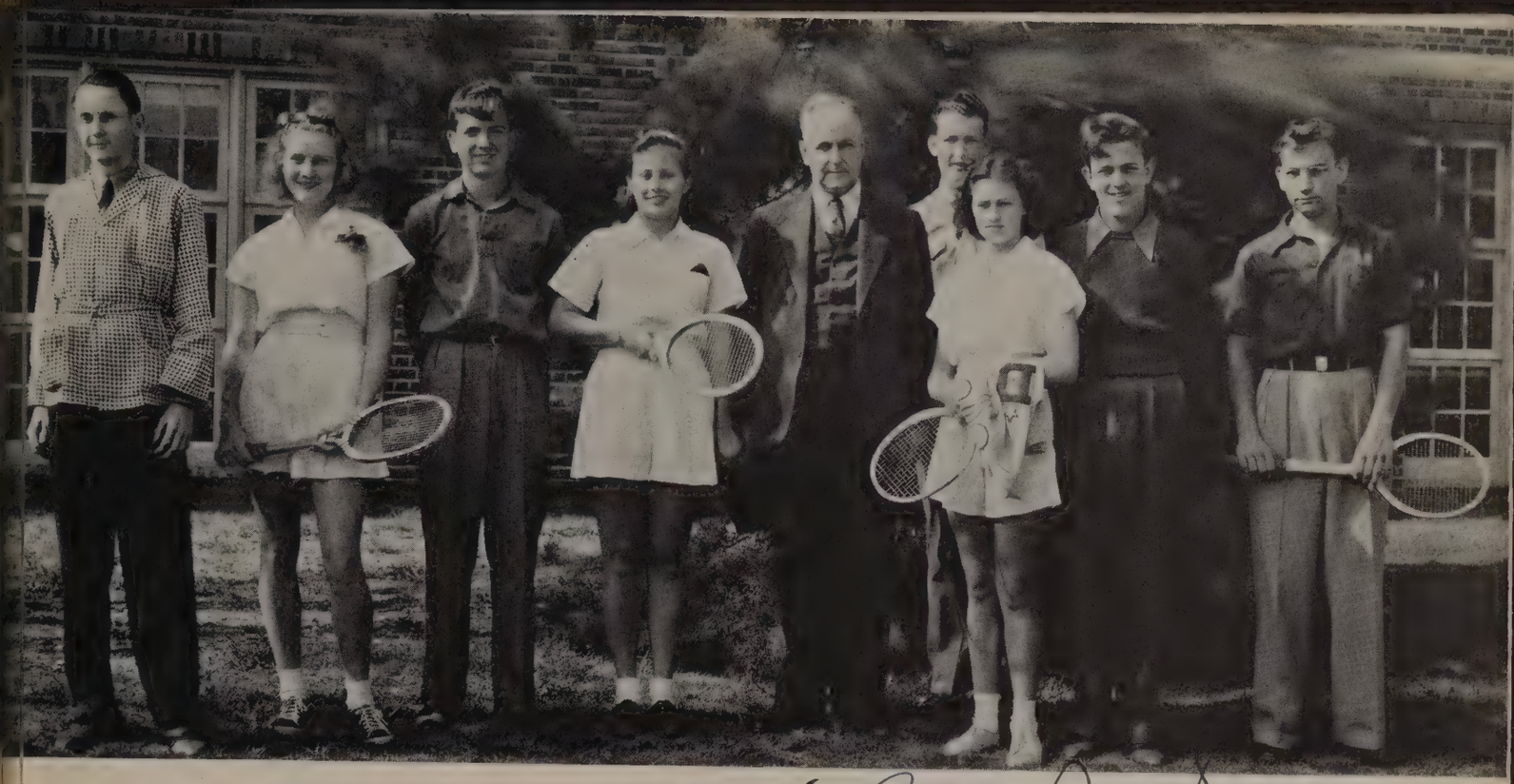

Tennis Teams

Thurman Johnson, Joan Peterson, Larry Stewart, Margie Jones, R. N. Smith, Cranston Dodd
Meredith Wilks, Ben Ard, Rudolph Roberson

Golf Team

Russell Warren, L. C. Leftwich, John Knight, *Captain*. J. B. Harrison, Max Graham, James Roberson

Cheerleaders

Mary Bearden
Jerry Smith
Hazel Collier

Wilburn Morrison
Johnnie Ellis
Charles Wanner

Mary B.,

I have really enjoyed being in your 1 rig. class, and I hope that this is not the last we'll be in together. Wishing you much success and happyness through-out your entire life. I remain, just.

Charles Wanner

Loads of luck to a very sweet girl.
Remember,
Gwen Holloway

HUMOR

Scholarship Club

(Continued from page 84)

McChesney, James
Odom, Ralph
O'Rourke, John
Roberts, Raymond
Sellers, Tommy
Vaughan, A. C.
Warner, Frank
Wessels, Dean
Williams, Nev
Young, Jim
Arrance, Carol
Benda, D'Maris
Hodges, Murrell
Jamieson, LaVerne
Johnson, Margaret
Loomis, Nellie Jane
Marshall, Cordelia
Plumlee, Dorothy
Polk, Dorothy
Schieffer, Gussie Jo
Edmondson, Frances
Lewis, Viola
Paulsen, Patricia
Taylor, Bobbett
Tennison, Marjorie
Keller, Sibyle
Kern, Marian
Bates, Billy

Boluch, John
Cox, Kenneth
Craven, Winfield
Davis, John
Fowler, Clarence
Gallegly, Herbert
Green, Harry
Vaughn, James
West, Jack
Wyatt, Jimmy
Yeager, Earl
Gillette, Fred
Carter, Morris
Croft, Torbett
Sorenson, Rodney
Albin, Frances
Allen, Joan
Armstrong, Dorothy
Baker, Clara Helen
Ball, Sally
Burt, Jean
Carrell, Erna Mae
Cecil, Bernice
Clark, Patty Sue
Coates, Anna Marie
Connolly, Sara W.
Day, Billie K.
Flowers, Dorothy

Hartness, Ruda
Harvey, Annetta
Havens, Marjorie
Hawkins, Dorothy
Henderson, Peggy
Hill, Patty
Hilton, Wanda
Hufstedler, Edith
Kirwan, Johanna
McKinney, Maureen
Maier, Peggy
O'Bryan, Latrell
Parker, Anne
Pooley, Mary
Pyeatt, Nancy
Ramsey, Dorothy
Salas, Glory
Schmidt, Dorothy
Starling, Frances
Tiner, Erma
Torno, Madeline
Watkins, Lois
Watson, Mary B.
Wiederhold, Maxine
Wilkes, Meredith
Wright, Naomi
Reed, Elsie Mae
Birbilis, Frances

Dorsett, Roselyn
Gash, Minnie Fay
Gillen, Kathleen
Hearne, Maurine
Jameson, Mary Lou
Koch, Betty Sue
McLeod, Mary Jane
Merritt, Dorothy
Milke, Marguerite
Reese, Sybil
Emmons, Martha Jane
Harvey, Anna
McCullough, Ruth
Austin, Mary Ellen
Blackwell, Audrea
Bludworth, Mildred
Couch, Stella
Dilingham, Lillie
Hine, Virginia
Ingram, Bennie June
Loftice, Oleta
Breedlove, Wendell
Carrell, Sam
Childers, Dan
Coke, Owen
Collier, Jimmie
Ezell, Jack
Gault, Duncan

Nowlin, Bob
O'Brien, Denis
Robertson, Wayne
Simms, Jack
Stephenson, Horace
Summers, James
Teubner, Ray
Whittlesey, Philip
Horn, Wayne
King, J. Y.
Harrison, Harry
Harrison, J. B.
Harvey, Comfort
Morrow, Ernest
Bryant, Robert
Park, James
Hare, Robert
Pinkston, Wallace
Poindexter, Raymond
Redman, Jack
Sharp, Aubrey
Bennett, Elinor
Durand, Elizabeth
Ford, Jerryline
Ford, Josephine
Hawkins, Eleanor
Manton, Ruth
Murdoch, Jane

Nicholson, Marjorie
Plumlee, Edna
Reeves, Nancy
Smith, Eleanor
Taylor, Rebecca
Upham, Helen
Walston, Orelya
Whittlesey, Margaret
Estes, Mary Frances
Frogge, Wanda
Williams, Voneta
Baker, Robert
Blanton, Wilbert
Calder, Robert
Geisert, Leonard
Gruneisen, William
Hutchens, Jack
Law, Warren
Lee, Forrest
McCulley, Rader
Meserole, Otis
Napier, Carl
Parr, Lewis
Patton, Walter
Peterson, Roy
Silbey, Jack
Walther, Dan
Phillips, Joe

Jokes

At school for the first time, the small boy started to sob bitterly.

"What's the matter, Willie?" Asked the teacher.

"Please, Miss. I don't like school, and I've got to stay here till I'm 14."

"Don't worry about that," said the teacher. "Look at me. I've got to stay here till I'm 65!"

Teacher: "Johnny, tell me what you know about the Caucasian race."

Johnny: "I don't know anything about it. I didn't see it."

First Student: "What? You flunked that course again?"

Second Student: "What do you expect? They gave me the same exam."

Freshman: "Some upper classman was just telling me that we are to have a new concrete stadium next fall."

Sophomore: "Yes the alumni have at last decided to use their heads."

"How long does an engine last?" asked the inquisitive old lady of the locomotive engineer.

"About thirty years," he answered patiently.

"Oh, I should think a tough-looking thing like that would last much longer than thirty years."

"Maybe it would if it didn't smoke so much."

Teacher: "You missed my class yesterday, didn't you?"

Frank: "Not in the least, teacher, not in the least."

"I thought you said you were going to knock that exam cold."

"Well, didn't I? I came out with a zero."

"And what," she asked, "should a little boy say to the lady who has given him a penny for carrying her bundles?"

"I'd hate to tell you," he replied.

Jerry: "Dora is the dullest girl I've ever seen."

Perry: "Why?"

Jerry: "She wanted to know how many quarters in a baseball game."

Perry: "That's nothing. My girl wanted to know if a football coach has wheels."

PHONETICALLY RIGHT, ANYWAY

Doctor (after bringing victim to): "How did you happen to take that poison? Didn't you read the sign on the bottle? It said 'poison.' "

Ebenezer: "Yassah, but Ah didn't pay no attention!"

Doctor: "Why not,"

Ebenezer: "'Cause right underneaf dat it said, 'Lye'."

ENCIRCLING

Teacher: "What is it that binds us together, sustains, us, and makes us even better than nature intended?"

Tommy: "Girdles."

CAUGHT!

Moe was trying to describe to his friend the kind of fish he had caught. "I tell you," he explained, "it was that long! I never saw such a fish in my life!"

"I believe you," answered his friend.

THE BRUSH SAGA

Clarence Brush was a traveling man
who sailed the foamy main,
He was Mister Brush in England, Senor
Brush in Spain.
In France he was Monsieur Brush; but
the Germans were his bane,
They always called him Herr Brush, which
filled his heart with pain.

BON MOW!

A man went wearily into a barber shop and slumped down into a chair.

"Give me a haircut," he said.

The barber told him that he was too far down in the chair for a haircut.

"All right," said the customer, wearily, "give me a shave."

401 POSITIONS

Efficient Employment Supervisor and over 500 positions annually—35% more than we are able to fill—virtually assure inspiring employment opportunities to Draughon graduates. Twenty Accredited Courses leading to early starts on business careers. Largest in Dallas. Call, phone 7-3133, for complete information.

Draughon's BUSINESS COLLEGE

OPPOSITE CITY HALL

Greenlee Sign Co.
SIGNS
1309 Young St. Phone 2-1754

PHILLIPS-TAYLOR
Compliments of
Five to a Dollar Store
121 W. Jefferson

WATSON SERVICE STATION
Phone 9-5575 Sixth & Fleming
Dallas, Texas

QUOTH "E"

Prof. (taking up quiz paper): "Why the quotation marks on this paper?"

Student: "The little acorn grew and grew, and one day woke up and said, 'Ge-on-etry'."

WHITTLE
EVERYTHING MUSICAL
1213 ELM STREET DALLAS, TEXAS

Compliments of
BALL NUT & CANDY CO.
409 South Beckley

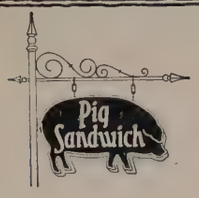

WE DEEPLY APPRECIATE YOUR PATRONAGE

PIG STANDS, INC.

"Nineteen Year in Texas"

POST OFFICE BEAUTY SHOP

Permanents that are Natural
Hair Tints A Specialty

519 W. Jefferson Ave.
Phone 6-0610

A RUBDOWN

Tough: "Got a piece of sandpaper?"

Guy: "Yeah, but you can't take a bath now, there's someone in the shower."

"Laughter—the sensation of feeling good all over and showing it in one spot."

In sincere appreciation of the patronage and friendship of the entire body and faculty of the Dallas High Schools for the past 16 years.

American Beauty Cover Co.

2002-8 Field Street

The Cover on this Book Was Produced in This Plant

Smith: "So your son is in college? How is he making it?"

Smithers: "He isn't. I'm making it and he's spending it."

HARPER CLEANERS

313 N. Bishop Phone 92-0243

We Specialize in All Kinds of Cleaning at the Lowest Prices

Metropolitan Business College

Foremost in Dallas for 52 Years

Stenographic, Secretarial, and *Accounting* courses taught by men and women of experience and ability.

Good positions secured for Graduates.

Come to see us, or Phone 7-8514

Compliments of

RING AND BREWER

Military and Sports Wear

1803 Elm Street 2-2717

MANUFACTURERS OF HIGH QUALITY WEDDING
AND COMMENCEMENT INVITATIONS

CAUDLE ENGRAVING COMPANY

STEEL DIE AND COPPER PLATE ENGRAVERS

DALLAS, TEXAS

OAK CLIFF PAINT & WALL PAPER CO.

831 W. Jefferson Phone 9-5885

A. KUCHENBACKER, Owner

MODERN VICTOR HERBERT

Not because you're fair, dear,
Not because you're true;
Not your golden hair, dear,
Not your eyes of blue.

Should you ask the reason why I love you so . . .

It's because you have a new green Packard convertible roadster with a heater and a radio.

GIFTS GIFTS

A. L. JARVIS

Watch Repairing
Jewelry Repairing

353 W. Jefferson St.
Republic National Life Ins. Bldg.
Formerly Medical-Dental Building

6-5977 6-5977

Small boy: "What is college bred, Dad?"

Dad (with son in college): "They make college bread, my boy, from the flour of youth and the dough of old age."

WEBB WAFFLE SHOP

"The Waffle of Waffles"

110 S. Murphy 1402 Main

Roland Ellis
smart clothes for men

Where Oak Cliff Students Trade
STETSON HATS
ARROW SHIRTS
333 W. Jefferson

HAMILTON'S PHARMACY
Prescription Pharmacists
Phones 6-5911 6-5913
Jefferson at Lancaster Dallas, Texas
PROMPT DELIVERY

Mrs. Smith: "Henry, I'm afraid this lobster is going to disagree with me."

Mr. Smith: "My dear that's impossible. It wouldn't dare."

"Hat's off to Adamson High School!"
You are TOPS with us, Shown by your good fighting spirit and True Sportsmanship
Your Neighbor
Field's Tenth Street Beauty Shop
107 S. Cumberland 6-0148

Barber: "What's the matter? Ain't the razor takin' holt?"

Victim: "Yeah, it's taking holt all right, but it ain't lettin' go again."

City Plumbing Service

2334 Live Oak Street

M. M. PUETT, Manager

New and Used Water Heater Bargains
Quick Repair Service

Phones 7-0219—87-4211

The Green Hut Cafe

Open All Nite
Air Conditioned

244 W. Jefferson Phone 6-0110
John H. Shaw, Mgr.

DIAMONDS . WATCHES . SILVER . JEWELRY . TROPHIES

We Invite You
to buy at **SHUTTLES** *and save*
Forty-three Years in Dallas

Second Floor Southland Life Bldg. Next to Baker Hotel

Watson Service Station

Battery Combination, Tires,
Phonograph Combination,
Arvin Radios, Batteries,
Bicycles, Accessories.

Use Our Budget Plan

Phone 9-5575 6th & Fleming
Dallas, Texas

Tricks, Jokes, Puzzles, Souvenirs

MAGICLAND
409 N. Ervay
(Opposite Post Office)

ATTENTION GIRLS!
Individual Hair Styling, Expert
Permanent Waving at

CHARMODE BEAUTY SALON

326-A W. Jefferson Phone 6-4241

GOODMAN CLEANERS

400 N. Bishop

College Student (writing home): "Say, how do you spell financially?"

Roommate: "F-i-n-a-n-c-i-a-l-l-y, and there are two r's in embarrassed."

Tom: "Hear about Spud? He just swallowed a camera film."

Jack: "Gosh, I hope nothing serious develops."

Dinner Guest: "Will you pass the nuts, Professor?"

Absent-minded Professor: "Yes, I suppose so, but I really should flunk most of them."

OAK CLIFF BANK & TRUST CO.

250 W. Jefferson

Lecturer: "Allow me before I close to repeat the words of the immortal Webster."

Listener: "I'm going to get out of here if he's going to start in on the dictionary."

KRAYER'S PHARMACY
Prescription Druggists
Phone 9-3745 Colorado at Ballard
Dallas, Texas

Inquiring Schoolboy: "Daddy, what effect does the moon have on the tide?"

Dad: "Not any, son. Only on the untide."

As you go upward and outward into the world you'll come to appreciate the worth of quality in everthing you buy . .

E. M. KAHN & CO.
Quality Apparel for Men and Boys
Main and Elm at Lamar

BO-JAN HAT SHOP
240 W. Jefferson
Have your personality accentuated with a BO-JAN original.
Across from the Texas Theatre
Janne Poteet Ruth Bobitt

NEILSON
BEAUTY COLLEGE
FINEST IN DALLAS AND THE SOUTHWEST
Investigate NEILSON'S Before Enrolling in Any Beauty School
Leading Beauty Shops Demand NEILSON Graduates
Free Catalogue Upon Request **Air Conditioned**

Dear Mrs. Clements
and Mr. Clements
I am sorry I
lost the
picture
I
DENISON on your PHOTOGRAPH is the same as STERLING on your SILVER

I see reason I am
glad that I took
Spanish is that
I met you there.
Love, Mary Ellen Austin

DENISON
STUDIOS
1102½ ELM STREET
DALLAS, TEXAS

Official School Photographer

PHOTOGRAPHER :—
Max Graham

WILKINSON
PRINTING CO.

Catalogs • Booklets • School Annuals

1717 WOOD STREET
DALLAS, TEXAS

TELEPHONE 7-1622

THE IMPRINT
of QUALITY PRINTING PLATES
and PERSONALIZED SERVICE

Lots of Luck
to a swell little
piano player
Love
Helen Grace Tader

Here wishing
you lots
of luck -
Peggy Willey

Best Wishes and
all the luck in the
world to a swell
friend and classmate!
Jule Dean McClain

Lots of the best
to one of the
best. I've en-
joyed knowing
you lots.
Love,
Viva Ellison

Best wishes for luck,
success, and happiness
to a swell friend and
classmate,
~~Raymond~~
~~Poland~~

Lots of luck
and best wishes
to a sweet girl
Jo Ellen Atteberry

Lots of luck
and Best Wishes
Frances
Tyler

Mary Bess,
Mary dear, I'm so
glad we've been friends
for so long. Mary,
you're such a sweet
and gracious girl,
may your life be
filled with happiness
always. Loads of love,
Dorothy Cooke

Lots of luck and happiness to one who desires to be a Juanita Organ.

Lots of luck always Bill Dearab

Best Wishes to a "Tenor" Maybelle Gather

Luck always, Julia White

Lots of luck and success Dorothy Bowen

Lots of Luck to you Mary Bess Nichols

Best Wishes Kitty Shaw

Much luck and happiness in the years to come. your friend

Good luck I sig-mate - Mary Gray

Loads of Luck Mabel Goodale

"Lots of luck to a swell girl!" from Amundsen

Best wishes always Jamie Jay Cleary

Lots of Luck forever Wyvel Williams

TO A SWELL GIRL WHO CAN WORK TRIG.

Lots of luck and happiness and the best of everything to a swell girl Ben Hawkins

Lots of luck and success to a swell friend Frank Lee

Bestwishes always.
John Davis

Lots of luck to a sweet girl
Hugh

Lots of Love, Luck, and Happiness. Let's always be friends
Ramona McBride

Lots of luck and happiness always.
Jeanne Black

Lots of luck!
Earl Yeager

To a very sweet girl. Luck, Love, and happiness.
Love
Marjorie Harrison

Tell the luck in the world's a fellow
Trig. hand,
Murrell Hodges

Quote:
"Merry Bess is a swell gal"
Hugh Quote

Trig class has enriched us for because we have girls like you in them
Jack Hurd

Loads of luck
Love
Lou Pettigrew

John Osborne

To a swell friend,
John Bolduc

I hope you will be made to laugh,
Whenever you read this autograph.
"Salty" Wayne Horn

To another Trig. victim
Bennie Houser

Best Wishes to a very sweet girl.
Tony Gerhard

AMERICAN BEAUTY
COVER CO.
DALLAS
WILKINSON